Belmont High School
2007

Class of 2007

The Belmont High School
2006-2007 Yearbook
is dedicated to

Herman Taylor III
February 1, 1988 - July 12, 2006

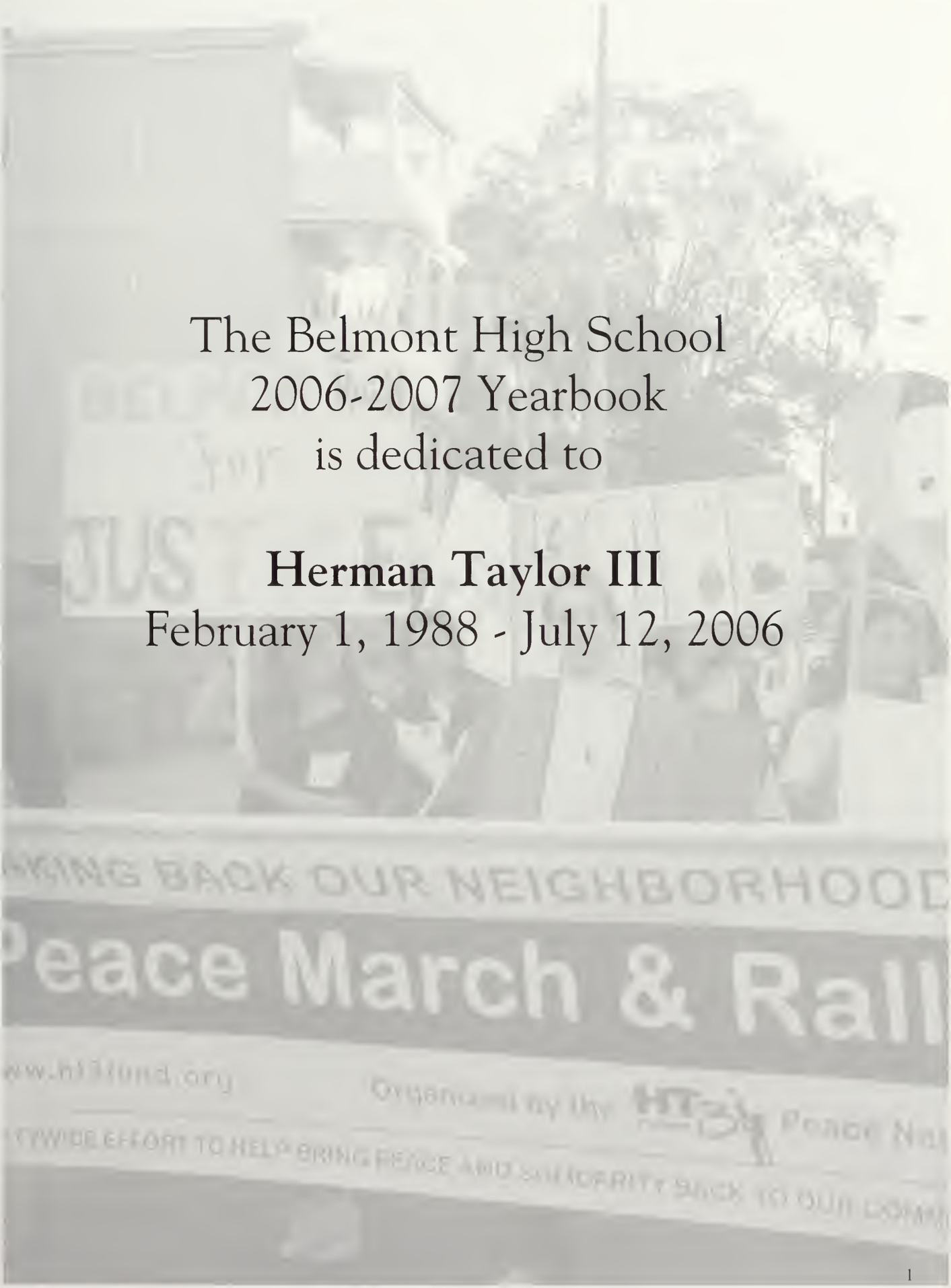

This yearbook is all about the classic culture of high school in the 1950s. This generation of teenagers paved the way for a lifestyle of freedom, self-expression, and rock and roll. At BHS we learn not to take our abilities for granted, and to use our strengths to build a creative and diverse community eagar to learn...and teach. Like our counterparts from half a century ago, we break free of the norms, while still being able to enjoy life in our teen years like a twirling sock-hop.

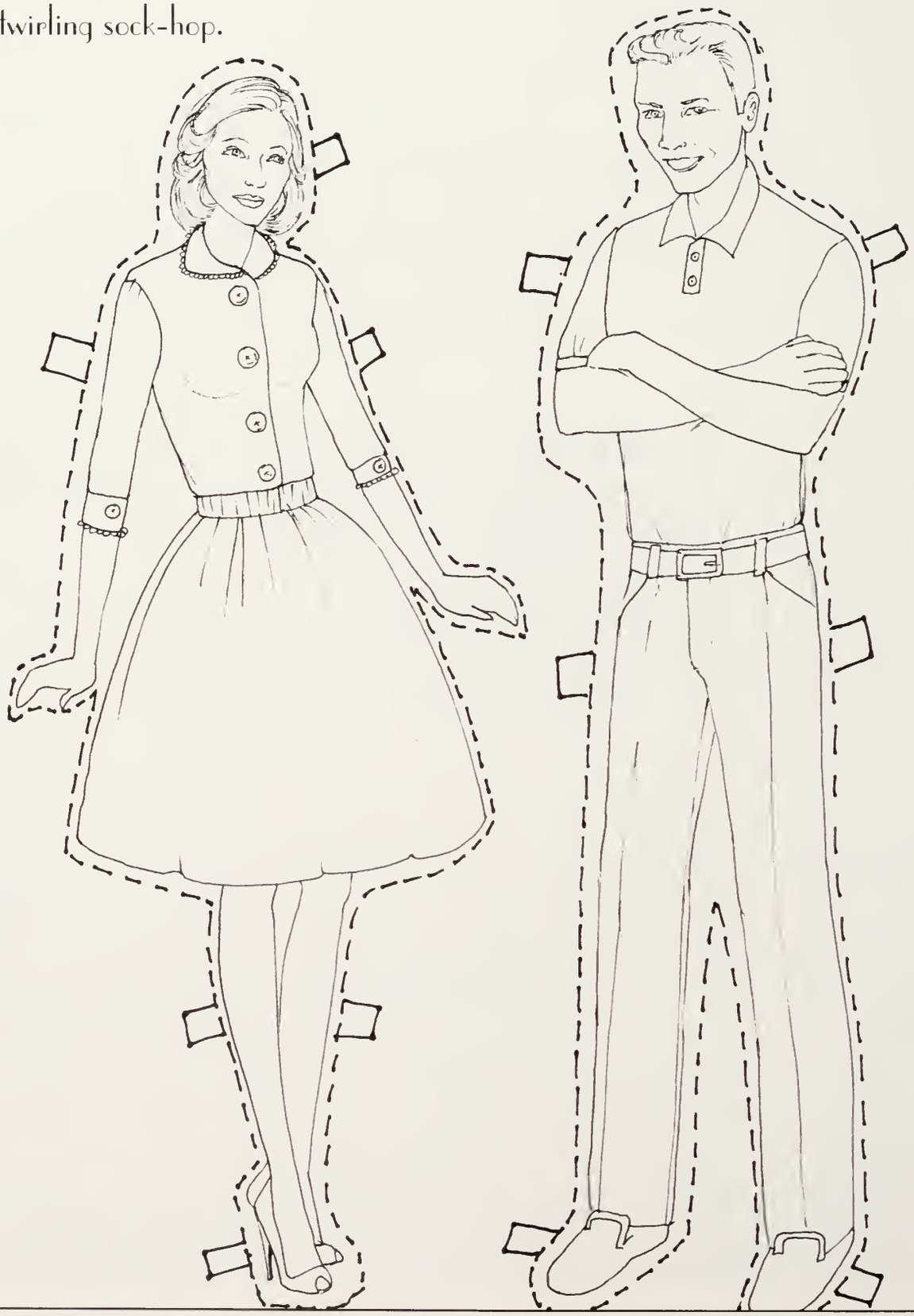

Table of Contents

Faculty 4
Seniors 30
Siblings 97
Superlatives 100
Baby Pictures 108
Young Candids 118
Now & Then 120
MIA 122
Underclassmen 126
Events 152
Clubs 160
Music and Art 182
Sports 192
Staff 256
Advertisements 260

They become the one extra staple, the one extra help session, the one extra credit point, the one extra fact, the one extra question answered before we take the test, the one extra example, and the one extra special mentor, that turns ordinary school into extraordinary learning.

Teacher!

Administration

Michael M. Harvey
Principal

Daniel E. Richards
Vice Principal

Layne W. Millington
Vice Principal

Language Arts

English is the foundation for all learning in our culture and the medium through which an individual communicates with the world. To enable students to become effective communicators, the English program provides a rigorous and varied writing program, an in-depth study of the literature of this and other cultures, and a variety of aural-oral experiences. The primary aim of the English program is to produce individuals who are comfortable with their language and confident in their use of it. All students complete four years of required English courses and write a senior thesis. Elective courses are offered in public speaking, creative writing, grammar and composition, and MCAS preparation and remediation.

Seniors are required to complete all steps in the thesis process and submit a final paper by April in order to complete their twelfth grade English requirement for graduation. Each spring the English Department selects the three outstanding senior theses as winners of the Lillian F. Blacker Prizes for Excellence in Writing.

Zenith is the high schools literary arts magazine. Published each spring, this magazine features original student writing as well as examples of student art and photography. All students are encouraged to submit their work for publication.

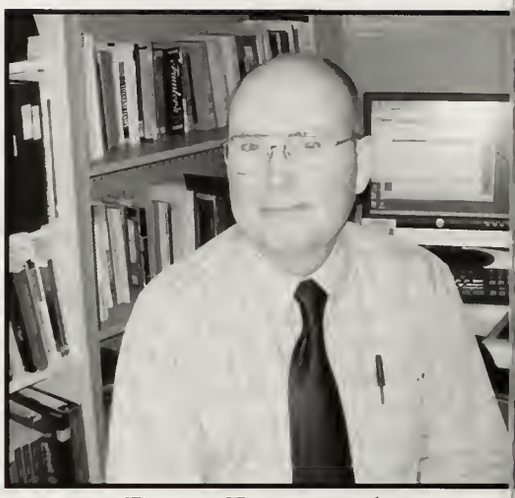

Denis Fitzpatrick
Department Head

Martha Bloom

Risa Carp

Gina Chaimanis

Kristin Comment

Andrea Kalember

Alyssa Goodrich

Lisa Hurtubise

Jana McCarthy

Melissa Latham

Sharlene Olson

Kaitlin Rahl

Mark Reynolds

Lindsey Rinder

Tracie Santiago

Fine and Performing Arts

This year was an incredibly exciting year for students in the fine and performing arts. There were many wonderful highlights this year, that included performances by the BHS Performing Arts Company of the comedy, The Complete Works of Wm Shkspre Abridged, and the winter Broadway musical production, Chess The Musical. Congratulations to all of our music and art students for the many exceptional concerts and art exhibits held throughout the year. Our choirs traveled to Spain and performed concerts in Madrid, Barcelona, and Granada. Advanced Placement Art students traveled to Paris to tour some of the worlds most renowned art museums. The faculty of the Department of Fine and Performing Arts extends its congratulations and best wishes to the graduating class of 2007.

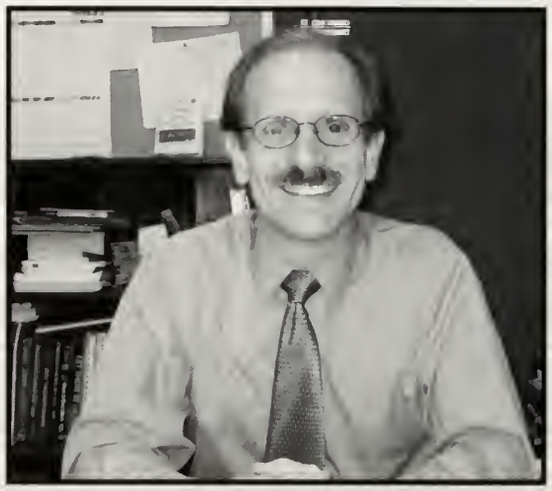

William Pappazisis
Department Head

Arto Asadoorian
Music

Bridgid Bibbens
Music

Danette English
Visual Art

Catherine Larkin
Visual Art

Mark Milowsky
Visual Art

Cassandra Morgan
Voice

Andrew Roy
Visual Art

Liz Smith
Drama

No Photo Available

Shelley Zatsky
Visual Art

Foreign Language

Students come to the Foreign Language Department to study Chinese, French, Latin, and Spanish. The teachers are Ms. Aykanian (French and Latin), Ms. Chen (Chinese), Ms. Foley (Spanish), Ms. Darias (Spanish), Mr. Dunn (Latin), Ms. El-Gamel (French), Ms. Jean (French), Ms. MacIntosh (Spanish), Ms. Maressa (Spanish), Ms. Millett (Spanish), Mr. Staines (Latin), and Ms. Talamas (Spanish). The goal of the modern languages is linguistic and cultural proficiency. The goal of the Latin program is linguistic fluency in order to read and understand texts written in Latin while learning about the culture. This year there will be a trip to Rome for Latin students.

Janice Darias
Department Head

Nancy Aykanian

Star Chen

Brian Dunn

Rebecca El-Gamel

Colleen Foley

Laura Jean

Leslie MacIntosh

Kristina Maressa

Danielle Millett

Alejandra Muñoz
and
Adrienne Talamas

Shawn Staines

Mathematics

We live in a time of extraordinary and accelerating change. New knowledge and ways of doing and communicating mathematics continue to emerge and evolve. Quantitative information available only to limited numbers of people a few years ago is now widely disseminated through popular media outlets. In this changing world, those who understand and can do mathematics will have significantly enhanced opportunities and options for shaping their futures.

There is a common foundation of mathematics that must be learned by all students. This does not imply that all students are alike. Students exhibit different talents, abilities, achievements, needs, and interests in mathematics. Nevertheless, all students must have access to the highest-quality mathematics instructional programs. A society in which only a few have the mathematical knowledge needed to fill crucial economic, political, and scientific roles is not consistent with the values of a just democratic system or its economic needs.

excerpts taken from Principles and Standards for School Mathematics, copyright 2000.

Vaag Mosca
Department Head

Robert Antonellis

Benjamin DeLorio

Susan Dixon

Jacqueline Gange

Patricia Heffernan

Diane Lints

Suzanne Loconto

Alice Mandel

Ryan McCluskey

Anne Mullany

Eleanor Palais

Susan Rice

Science

Acids are Red and Bases are Blue
And One Half m v to the Two
Glucose and O 2 make Energy for You
But Also Water and Plenty of CO2
Keep your reds and blues in balance
Keep your momentum up
Keep your CO2 down
Remember our Lessons
Remember us Too
Science Rocks
And so do You
--The Science Crew

Lawrence Weathers

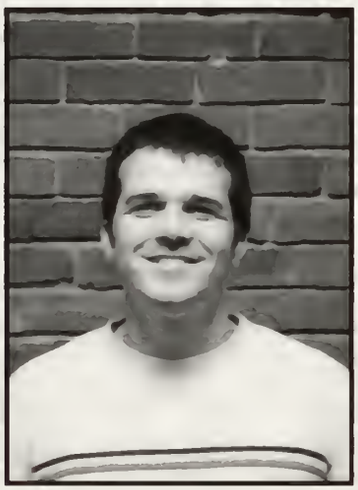

Erik Berg

Jeffrey Bigler

No Photo Available

Diane Brancazio

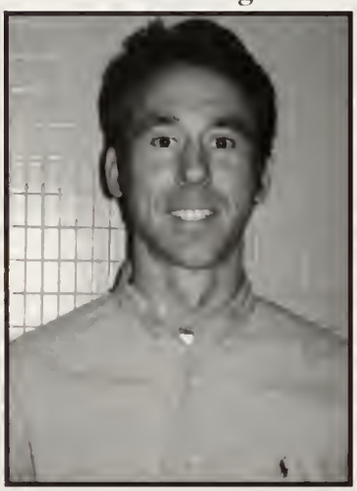

Kevin Brosnan

William Brotchie

William Carter

Bonnie Chen

Christine John

Susan Johnson

Amber Kendall

Suzanne Lijek

John Loosmann

Jean Manes

Stacie Marino

No Photo Available

Joseph Mosca

Patricia Partridge

Rebecca Sansom

Secretarial Staff

Carolyn Bunyon

Nancy Fedan

Cindy Femino

No Photo Available

Valerie Freeman

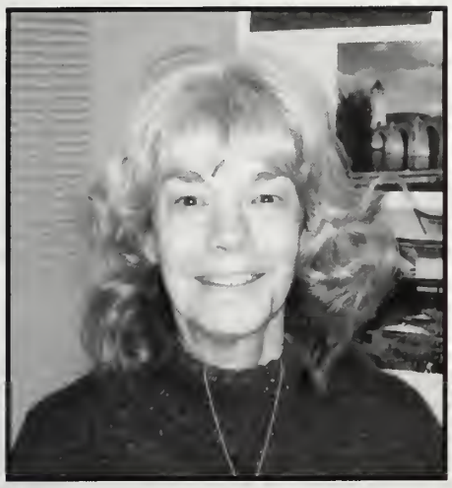

Judith Glover

Debra Patti

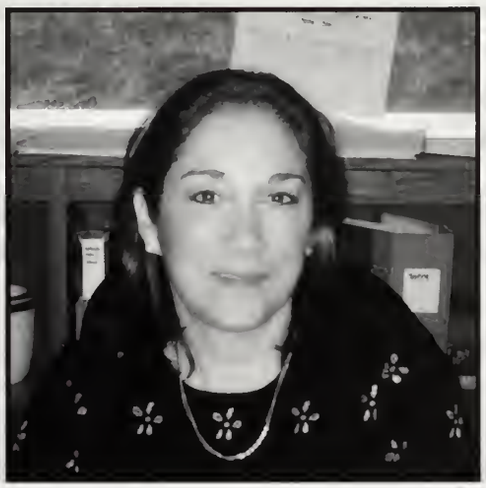

Lisa Shea

No Photo Available

Carole Sceppa

Mary Sullivan

Social Studies

The Belmont High School Social Studies department underwent many changes in 2006-2007, most notably in terms of its membership: Ms. McCabe arrived from the Revere Public Schools and taught grade 11 American Studies and grade 10 Modern World History along with Mrs. Snow, who also taught grade 9 World History having spent the last two years teaching in the Gardner Public Schools. With Mr. Harvey's move into the Principal's Office Mr. McAllister was brought up from grade 8 at the Chenery Middle School to take over as the Interim Director of Social Studies. Course offerings continue to grow with Mr. Goldfine's Facing History and Ourselves elective and Mr. Sullivan's Introduction to Economics elective. Ms. Prevost continued to work with the National History Day program, helping to run the district round of the national competition at Winchester High School in mid-March. Mrs. Melnikoff continued her incredible work as the Community Service Coordinator, bringing students to Belmont's Habitat for Humanity site, raising money for the Herman Taylor III Foundation, and advising PALS, The Belmontian Club and Working to Help the Homeless. BHS Social Studies students also got involved in the Invisible Children campaign after a visit from the group in February as a culmination to the Sophomore Thesis paper on justice movements in history. In terms of extracurricular opportunities, Ms. McCabe and Mr. Stefano advised the Mock Trial Team. Mr. Glauninger led 32 students in the Economics Challenge at the Federal Reserve Bank in Boston in mid-March where they competed against schools such as Boston Latin Academy and Newton North High School. Mr. Berkman continued to advise the Highpoint school newspaper. Despite the changes to the face of the department, the excellent work of the teachers of the BHS Social Studies department stayed consistent.

Michael McAllister

Eric Berkman

Deborah Dashoff

Mathew Glauninger

Josh Goldfine

Kathryn McCabe

Deborah McDevitt

Alice Melnikoff

Kelly Prevost

Amanda Snow

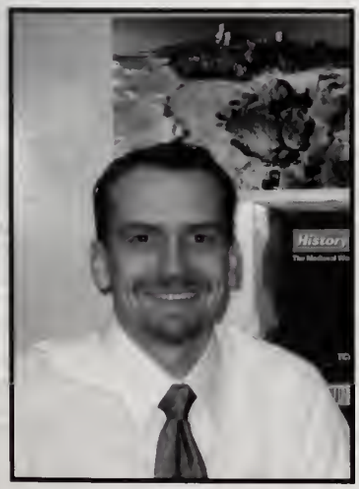

Andrew Stefano

John P. Sullivan

Eileen White

Special Education

No Photo Available

Ken Kramer

Gregory Bruce

Michael Bruno

Alison Lockwood

Lauren McLaughlin

No Photo Available

Richard Allen

John Sullivan

Student Support

James Brown
Guidance Counselor

Toby Brown
Guidance Counselor

James Davis
Athletic Director

Paula Lazar
School Adjustment Counselor

Patsy Lawnhurst
Nurse

Julia Ober
Guidance Counselor

Sherri Turner
Guidance Counselor

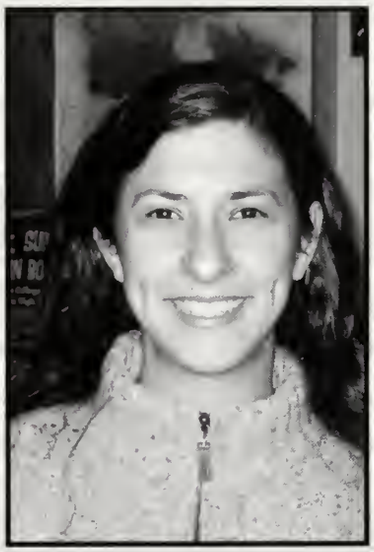

Amanda Rei
Guidance Counselor

No Photo Available

Diane Wiltshire

Eileen Wiznitzer
School Psychologist

Research & Technology

Natasha Bochkov
Web Development Specialist

Joe Costabile
Computer Systems Specialist

Bob Coate
Computer Systems Specialist

Margaret Decker
Computer Systems Specialist

David McLaughlin
Professional Aide for Directed Study

Robin Hines
Library Aide

Lee McCanne
Director of Technology

Carol Neville
Compliance Specialist

Richard Preston
Audio Visual Technician

Martha Reagan
School Librarian

Sharon Rossi
Library Aide

Philip Sullivan
Network Manager

Christine Trischitta
Technology Assistant

Sharon White
Library Aide

Student and Staff Support

Leon Caragulian
Campus Supervisor

Rick Cudmore
Custodian

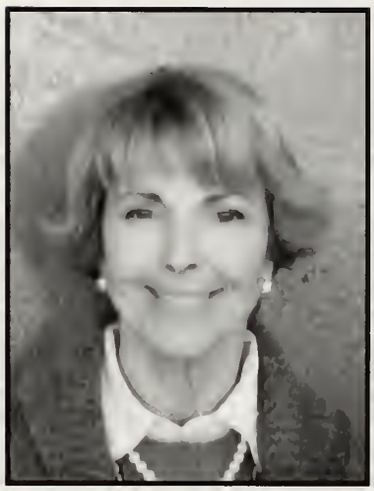

Joan Hanley
Campus Supervisor

Jack Lyons
Head Custodian

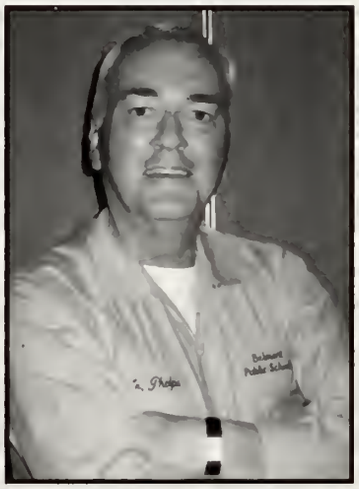

Bill Phelps
Custodian

Lena Terzian
Campus Supervisor

Gloria Williams
Campus Supervisor

Food Service
Director: Paul Browne

Senior Class Officers

To the Class of 2007,
Four short years ago you each entered Belmont High School as anxious freshmen, excited with the opportunities and freedoms that high school would bring. Your teachers, classmates and parents have challenged each of you to learn and grow to help prepare you for life after graduation. The next years hold excitement and uncertainty; take each new experience as an opportunity to learn and grow. Work hard to achieve your goals, but do not be afraid to allow your goals to change and develop. Take time to maintain the relationships you have cultivated with family, friends, and teachers--they will last a lifetime. Apply your experiences and knowledge to be active members of the community, always seeking to have more today than yesterday and more tomorrow than today.
Congratulations,
John Sullivan
Senior Class Advisor

Congrats class of '07, we're finally done! It's our turn to wear the caps and gowns, honk our cars all around Belmont, and fill up the majority of this book. Enjoy this, you've all earned it. I'm so proud to know all of you and I'll miss you - but I know you will all grow up to be the older versions of the amazing people you are. Good luck with everything you go on to do.

Your class president,
Liz Valentin

Bridget Curzi (Vice President), Chris Albano (Secretary), Mo Zhu (Treasurer) and Laura Bryson (Asst. Treasurer)

Sliding a malt shake down the polished counter and listening to rock and roll on the juke box, you face a new future with your friends. Driving to the park. Going steady. School dances. Drive-in movies. Class rings. We leave our own personal mark on this town. Times change but we will always be us, and we can swing dance into the new phase of our lives while still cherishing those times we have together.

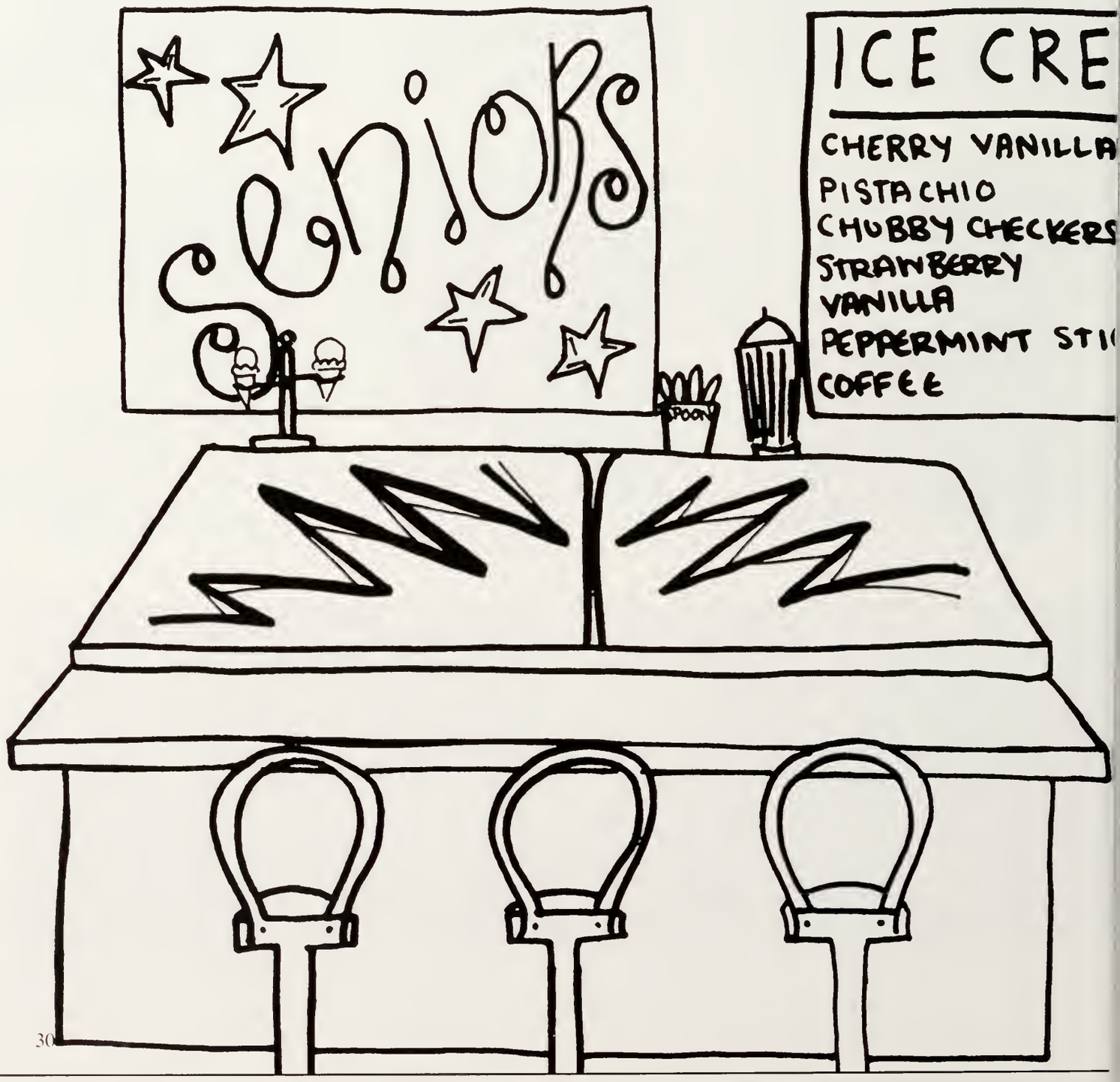

We take the pressure and we throw away
Conventionality belongs to yesterday
There is a chance that we can make it so far
We start believing now that we can be who we are
-Frankie Vallie

IN LOVING MEMORY...

"I remember his laugh like it was yesterday. The most unique laugh anybody had ever heard."
-Axel Segura

"You will always be in my heart, my older brother, big Herm. Miss you forever."
-Timmie Barrows

"Everyday at school he was present in his style, his grace, his laughter, his heart that was so big for others, his dreams - his gift to us."
-Ms. McCarthy

"Herman would always joke around off the court but when he got on the court, he was always very serious about the game, and I saw him as a leader."
-Phil Barera

HERMAN TAYLOR III

February 1, 1988
to
July 12, 2006

"Herman never walked alone. He saw beauty in people of all races and they saw the beauty in him. "
-Herman's family

"...even though I can't see him anymore I can still feel the love, which gives me the strength to get up everyday."
-Kara Allen

...of Herman Taylor III

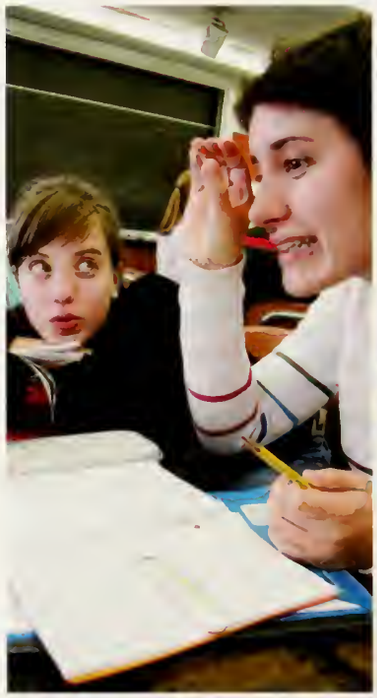
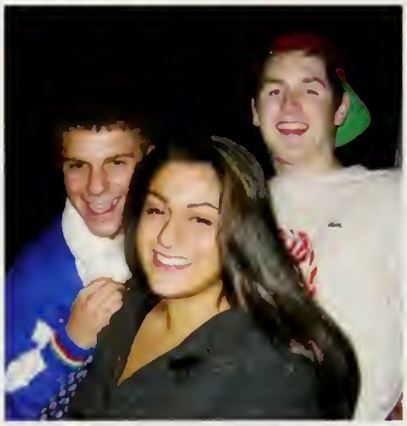

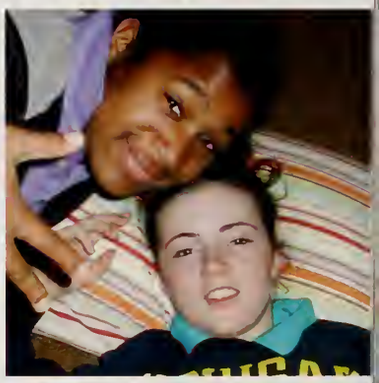

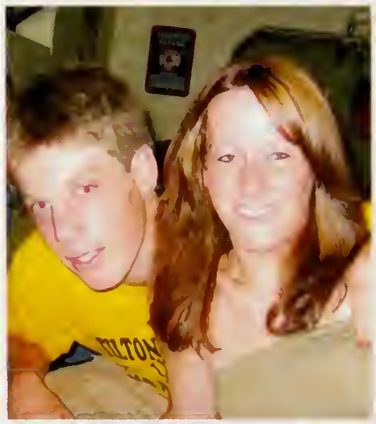

BOSTON

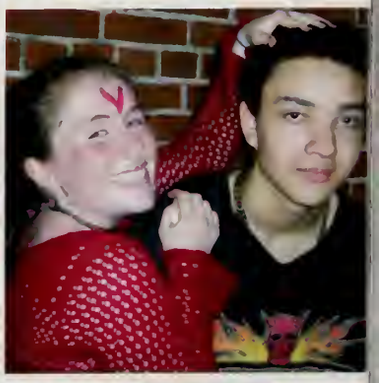
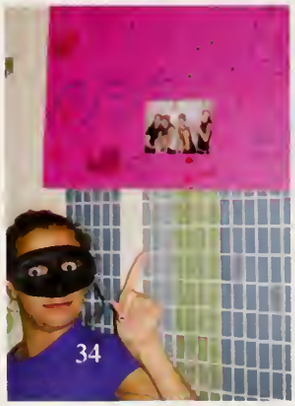

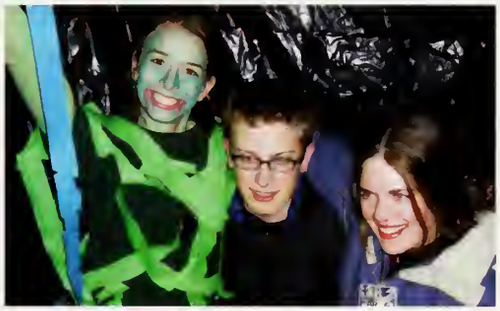

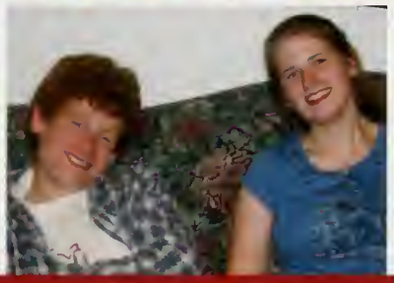

SENIOR MEMORIES

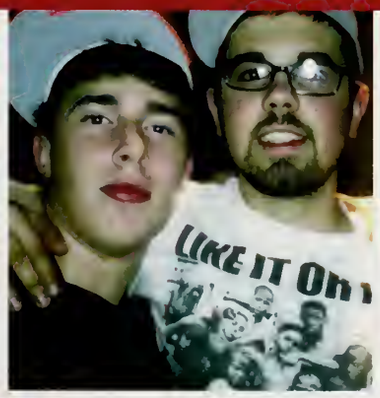

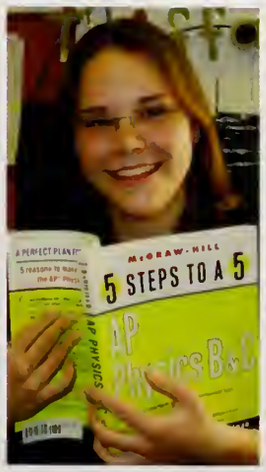

Ream Akkeh

Reamy, Giraffe, Bust-a-Move

"We walked ankle deep in ocean you know that place where footprints disappear" -RF

ZkEsMbJfAgLb*AgTsJnEr Love You SGC<3.Fockey.France06.Original5.dreAMing. concerts.Costa Rica.ShadyShack.Sweet16s. comments.JoshuaTree.NYC.CharliesAngels.

Thanks mom, dad, Maha, & Yara for all your love and support.
"Be the change you wish to see in the world"
Good luck 07

Christopher Leonard Albano

Chris, Leopold, Fat Cop, Mitch

Jack: How can you sit there, calmly eating muffins when we are in this horrible trouble, I can't make out. You seem to me to be perfectly heartless.

Algernon: Well, I can't eat muffins in an agitated manner. The butter would probably get on my cuffs. One should always eat muffins calmly. It is the only way to eat them.

Thank you everybody. You all know who you are. I could not have done it without you.

Stefan Alexandrescu

STZA, STZArektah

Ill memories
No worries
It's all good
Baby baby Yo

Kara Tylce Allen

Kara-T

1st I have to say I ain't getin up at 5 nomore! Sec. im oFF this early! Ya dig...Anyways Big ups to Dennis, Timmie, Jazzy Fay, Nick AKA Mr. Booch Man, Yea Zigginz last But Not least Pudgie. To my Best Friend, Life and Heart Herman U are my motivation and I will always love u. I did this for us Baby! R.I.P BUBBY. OH I didn't forget about NO NO u already kno!!! 07 Baby we in here all day!! To my aces Charissa, Keosha, and Arriana we goin out everynight ya Dig!
.....HOLLA AT A PIMP!.....

Amelie Ansari

Mimi, Meemz, A-Brat, AA

The Artist is nothing without the gift, but the gift is nothing without work.

Calvin: You can't just turn creativity on like a faucet. You have to be in the right mood.
Hobbes: What mood is that?
Calvin: Last-minute panic.
-That pretty much describes my 4 years at BHS-

PHOTO GURLZ! NO JUICE! MUD!
Thanx 2 to my family and friends!
AA EH BO JR! You're the best!

Evan Parker Archer

Evo, Poky, Acha, Papi chulo

Good Times,
Good people,
Good Laughs.

Thank you to my parents, For the good times and the Bad. R.I.P. Herman T. & Jason A.

Ready to Tanqueray
D.C.
I Love my chick
Melanie Hope
H.M. Mike & Ike

David Armstrong

Areen Artinian

How did it get so late so soon?
It's night before its afternoon.
December is here before its June.
My goodness how the time has flewn.
How did it get so late so soon?
~Dr. Seuss

Thank you to my parents and family who have always been there and supported me. Thanks to all my friends for all the great times together and the memories created.

Congrats class of 07!

Kyle Aulet

Bledsoe

Football 1-4 Hockey 1-4

Goodtimes Petty, Keany, Dedham, IPK Christmas, JV Football, Mr. Williams, Roofo.

Thanks Mom, DAD, Kenny, Tommy, Chris

Good Luck Class '07

Irina V. Babasiyeva

Rina, Ree

"birds fly south, We Fly High"
Mom, Grandma, Inna, Greg, you are the source of my inspiration. Without you, I wouldn't be who I am today. You've guided me through the toughest of storms and with that I will always be grateful. I love you.

Audrey, my other half, you have been the angel when the devil has stabbed me in the back. You know I got you. I love you.
NyiCu/Miami07/40oz-24/7BlaznBy

Vartan Thomas Babikyan

"There are only 2 ways to live. One is as though nothing is a miracle. The other is as if everything is."

This was a great 4 years and I can't thank my family and friends enough. TT MM TE JL AM EH. I had a lot of fun singing and doing theater.
Best of luck to all!
A message from Todd Tanner. Hey, miss you all. Good luck at college. Lots of love/memories. Thanks. Best Friends VB TE MM JL MOMO Ppls AP LC MW SB EB DH BO

Scott Russell Baker

Zorgoth the Dragon Slayer

Actually, I'm gonna be around next year. Five year plan. That means open campus for 2 years! Wuhoo!

Thanks to my parenst & Ms. Lazar for helping me get this far.

Leslie, you are beautiful & amazing. I love you!

"You cannot fix a problem by attacking it the same way."

Hanna Bao

Hannah, Haaaana!

Remember when you were little, people would ask; "What do you want to be when you grow up?" Well, now we've grown up.

No worries though, we've done lots already.

Buying something only because all the cool people have one is a perfectly good reason to buy something.

If the club isn't there, start it. Do what you like, like what you do. And take the T.

Maria Barahona

"You have to take the good with the bad, smile with the sad. Love what you got, and remember what you had. Always forgive, but never forget, learn from your mistakes but never regret. People change, things go wrong, but just remember, life goes on..." Ream Laura Mel Jenna Andreas Amanda Zina Jonny Emil Emily Todd Jade thanx for EVERYTHING. I love you. And who I didn't mention, I love you too! Gracias Papi y Alberto no lo hubiera logrado sin uds los amo mucho.

Good luck '07!

Emily Alice Baratta

Emy, Em

"When I hear someone sigh, life is hard. I'm always tempted to ask, 'compared to what?'"
-- Sydney Harris
Thanks to my fam. MDKKBPR- you guys are so awesome and funny
To my mo-mo's, you guys are the best! fun times at girls camp. I love you AP DH LC!
Shout out to my peeps JH SC AK JG SH
you guys rock.
"The greater part of our happiness depends on our disposition and not our circumstances"
- Martha Washington

Phil Robert Barera

Basketball 1-4
Warriors-National Champs 2005
Team AVS-Boat Trip, Fileroom
Thanks Coach Murray/Petty;
1PK Christmas, dream team, woods, basement sessions, all of the late nights, huron ave., the trips. Thanks to all of my friends for the best times of my life.
Special thanks to all of my teachers, coaches, Mr. Aulet, and especially thanks to my Mom, Dad, John, Carol, and Melanie I love you guys, Thanks for everything

Juliana Beverly Barrios

Nana, Sandi, Mikey

"You must be the change you want to see in the world." --Gandhi
Much Love to my parents, my brothers Pablo and Matthew for putting up with me. All of you are my foundation.
RT.VW.KH. PPW. <3 you guys

Volleyball 1-4: I will carry the laughter, Bertucci's, and the jokes forever. I love you all !
28,13, 6, 17, 11, 27, 22, 18, 19, 33, 3, 8

Good Luck Class of '07~ See you at the Reunion

Timmie Barrows

Timmbo, Big T

No more waking up at 5 in the morning. The number one support in my life is my mom. If it wasn't for her I wouldn't be the man I am. Shout out Kara, Charissa, my baby sista Dani, D-wade, Isiah, Dennis, Jazzmine, Axel and Ms. McCarthy. If it wasn't for her I don't know where I'd be with college. My Roxbury Prep buddy Darius we got to do this for Herm.

R.I.P Big Herm... I'm doing this for bro. Best Friends forever.
Class of '07 baby!

Ryah Owen Belford

Rah

To loving tension, no pension
To more than one dimension
To starving for attention,
Hating convention,
Hating pretension
Not to mention of course,
Hating dear old mom and dad.
To being an us, for once instead of a them.

mc.eh.cw.jk.ew

monkey.

Lauren Jean Bell

Bella

"Violence is the last refuge for the incompetent."
--Asimov

"Artists use lies to tell the truth. Politicians use them to cover it up." V for Vendetta

I have had a great four years and look forward to my next four years of schooling. I hope you enjoy and succeed in yours.

Nicole Bernazani

Nikki B

Thanks to all my friends who have been there for me... couldn't have done it without you.

Love to Mom, Dad, Mike, and Dani...thanks for putting up with me! It's been crazy, but we've had so many good times along the way.
Good luck Class of '07!

"Maybe our mistakes are what make our fate. Without them, what would shape our lives?"

Krystian Bester

The Team #70 - KDGABSFP - CL - The VC - 40 Fridays - Flight 151 - The Pier - Manomet the 3rd - Mid-day - SWBL - karaoke - funny coke - Arin Buffet - side streets - the store - Anna's - New Years - 2nd Home - football 1-4 - ghostbuster - prom weekend - DP's - RV - 1 + 010 - Nantasket Beach - Six Flags - Shady Brook - SGG - December 19, 2003 - I Love You TT, thanks for always being there no matter what.

Thanks mom and dad for everything
SEMPER FI

Melissa Anne Binder

Melissy, Miss Meliss, Mel, Missy

"Just when the caterpillar thought the world was over it became a butterfly"

I want to thank my family for always being there for me. I love you mom and dad. And to my extended family across the street, I love you too. To all my friends that have stuck by me thanks 143

"Say not in grief he is no more but live in thankfulness that he was"
RIP Herman you are greatly missed.

Melissa Sarah Black

Meliss, MB, Starboard

The secret of life is enjoying the passage of time-any fool can do it-there aint nothing to it. Nobody knows how we got to the top of the hill but we might as well enjoy the ride. Isn't it a lovely ride-sliding down-gliding down. Try not to try too hard-It's just a lovely ride. -James Taylor-

To all the adventures-we were brave, we were crazy, we were mostly young-wishin we were older-wish it wasn't over. Don't think twice, it's all right. Thanks mom, dad, and Papa G.
Anchors away...

Jay Blake

Jaybles, Giuseppe, J-Unit, FattsFat-Fat

"We are all in the gutter, but some of us are looking up at the stars." Oscar Wilde
"We are all in The Gutter, but some of us are looking up girls' skirts." Oscar WILD!

Your body goes to waste every minute you don't give it to me, I'm dyin' for your sins on the dance floor, can't you see? You know it's still on my mind, still on my mind, still on my mind.
BABY! LOOKS TO DANCE EPIDEMIC TO ME!
BABY! DANCE EPIDEMIC TONIGHT!
--Electric G

Margaux Lee Bolte

go confidently in the
direction of your dreams.
Live the life you've
imagined.
-Henry David Thoreau
Field Hockey 1-4 Captain
Lacrosse 1-4 Captain
...best memories!
Thank you mom, dad, pete, and andrew-i couldn't have done it without you. All my love.
Memami-always PD, MH, DP, no one compares
Best of luck class of 07

Charles Louis Bonar

"It would need someone very remarkable... Someone of rare Persipicacity, with extraordinary talents and incomparable nobility of character. Me, in fact."

"For some minutes it puffed away without speaking, but at last it unfolded its arms, took the hookah out of its mouth again, and said, "So you think you're changed, do you?"

Christina Ilse-Maria Borelli

Tina, Shmina, T-Bone

Softball 1-4, Cheering 2-4
~GoodTimes~
*Luau'05*FANOTUES*7/3-4/06*
Pier*POTT*CC*HazyDays05*SKs*
"What's the deal ked?"*MOE*JACK*FunnyCoke*
*Pattys06*GP*YOURMOM*WheresCourt?*
*21CupKingdom*RUIT*DP*PSPECTS*MidDay*
FatFroogies*TheTeam-MuchLove*
"Do as you please,
I'll back you up."
MSAKBC
* GOOD LUCK CLASS OF "07 *

Pierre Boucher

P,Andy

Ali G: Believing in something is easy doing something about it is hard, actions speak louder than birds.

Pamela M. Bove

Pam, Pamelita, Honduras

CHEER 3.5-4! I love you girls!

"Mientras tanto este mundo gira y gira sin poderlo detener" --Shakira

First off, I want to thank my friends for always being there to make me smile. You are the greatest and I'll love you guys forever! Class of 2007, We've made it! Congrats to us all! I'll miss you guys, Good luck! SHOUTOUTS to:My family, my friends, *LG,RC,CC,PM,&NK! I<3 u!
...NEXT! (lol Lilit!)

Elizabeth Randolph Brauns

Lize, Shmlize, Lizee, Shugs, LB

"Remember the compliments you recieve, forget the insults; if you succeed in doing this, tell me how. Stretch. Do one thing new everyday that scares you. Don't be reckless with other people's hearts. Floss. Don't worry about the future, or worry. Understand that friends come and go, but hold on to the precious few who don't." Varisty Soccer 06=LOVE! Friends and family: thanks for always being there-love forever. "That's where I belong and you belong with me, not swallowed in the sea." Love you forever bebe.

Laura C. Bryson

Lar-Tar, Laurie, Smelara

"Maybe in order to understand mankind, we have to look at the word itself: Mankind. Basically, it's made up of two separate words - "mank" and "ind". What do these words mean? It's a mystery, and that's why so is mankind." --Jack Handey, SNL

"Who in the world am I? Ah, that's the great puzzle." --Lewis Carroll

Thanks to Mom, Dad, Al, Shelly, Nicole, Patricia, & Chris for your love, and to my friends for your laughter. Mad props to Susan.

Daniel Louis Buckley

Young Buckley

Basketball 1-4
Soccer 1-4

I want to thank my family for supporting me.To my friends, you know who you are, thanks for the good times. $6 golf, cape cod, basketball under the lights, friday Anna's runs.

"Don't worry, be happy"

good luck '07

Paul J. Burns

Burn it down!

"Heres to the nights we felt alive, heres to the tears you knew you'd cry, heres 2 goodbye 2morrows gonna come too soon."
THANKS 2 my Fam 4 always bein there! Thanx 2 my friends BMC 4life check the ceiling! DW, your my #1, they really did save the best 4 last. GOODTIMES the basement, the backyardsm MY 18th B-DAY!, the dogpark, Prom '05, and '06 NH! Summer'06 was the best, just chillen, trippen, the ballroom yea FE!
I miss you mom, this diploma is 4 you.
Good Luck '07...Im out

Jia-Yan Cai

Cai, Jia, Jianinator

Thanks to all my friends, family, and teachers that made high school the shiznit!
Here's to the good times: AP Bio, impossible saves, Vienna&Budapest, Asian Night, Chinese food in class, soccer, football games, Anna's runs, jellyfish, homework check, fieldtrips, and many more.

"You dont stop laughing because you grow old. You grow old because you stop laughing."
I plan to live forever.
... so far so good.

Julie Elizabeth Canina

Jules

Thank you for everything you have done, I Love you so much!! *Mom.Dad.Emily.Joe*

Swimming1-4 Basketball 1-4 Captain
Think Pink, white trashed, Shmu, Cape06, BoomBoomRoom, Luau05, RF, KTs,CPs,MJs, 70sG umOOK, twuzin, watermelon, BG-cuz luv always
"You could hide beside me maybe for a while..."
"Life is a Highway..."
Stoopid Gurls<3 Boys<3 RC-143
ROBIN GOOD LUCK 07 FRIEND <3

Georgina Capetillo

Pancho Villa, Gigi, Georgi

"Too much sanity may be madness and the maddest of all, to see life as it is and not as it should be." -Miguel de Cervantes - This moment was way overdue! bABY- I love you, thank you for everything - Theresa LET'S go to the museum. Joey- you rock! to all my friends - times were good and bad - thanks for being there NICARAGUA-"La injusticia no tiene razon de existir en el universo y su nacimiento fue de la envidia y antagonismo de los hombres antes de haber compredido su espiritu" Sandino

Cherie Caputo

"She began to look with her own eyes; to see and to apprehend the deeper undercurrents of life"

To mom, dad, Charlene, Lauren, Kristi, Jason, and my friends- Thanks for always being there and supporting me.

Christopher Carey

Care-free, Stoop Kid, Dizzle?

Thanks to all my coaches and teammates-Muzzi, Flynn, Kelleher, Mr. Williams-"What've you done for me lately?" Hockey, baseball, b-ball, football-whatevas cleva. My boys- The Dizzles, Wease, Bo, Hoogy, Chadgas, Wolfman, Bebe, BK, Will, CP, etc. Maine, 4thJuly, golfcarts, Mustafa, Brookball, Wendy's, high-dive, Chi-Town, Wayland, etc. 4.10 USC. Love you girls...Will pick locks. Dizzle is a pathy. Hoogy is a bully. Rogers is a saint. REPTAR"RIcky Williams has one things on his mind, and that's winning football games."

Kristin Carmichael

Laura Elaine Carter

lauralai, precious

"What lies behind us and what lies before us are tiny matters compared to what lies within us" - Emerson

To my fam, Mom&Dad JAE&D I love you so much! To my momos, you girls are amazing, life would be so boring w/out you!

Fockey 1-4 love you guys!

"Me and my gang we live to ride we ride to live' A-D-E

Cristina Castello

Cris, TT

'It's something unpredictable, but in the end it's right. I hope you had the time of your life." <3Cheering-love u girls! *shady shack*original 5*CAPTMO*bowling*OAR*sleepovers*uni* *KOKOMO12*Nantasket Beach*RV*Gregs* *1to10*Prom06*
So many good times & more to come.Thanks Mom,Dad,Dan & Lara for all your support. Thanks to all my friends, and KB for always being there*12/19/03*I love you and good luck.

GOOD LUCK CLASS OF 2007

Robin Elisabeth Chafetz

Bin, Binney, the Bin Bin Bin

"There's so many times I've let you down
So many times I've played around
I tell you now, they don't mean a thing
Every place I go, I'll think of you
Every song I sing, I'll sing for you""

Arielle- You are an amazing friend-thank you for everything
Chloe-We've had so many fun times, and there are lots more to come
Julie<3

Thank you Mom and Dad

Tim- I love you. 12-28-04

RIP Herman Taylor

Shelly Chen

Volleyball#28-We've been through countless crazy and stressful times together thanks for everything girls! JL,MK,JH,AK,EB,GW-so many memories I'll never forget! "You only live once...but if you live it right, once is enough"

Sylvia Chen

MOG, Hubby, Chensy

"Then you put your scooter in my Rebecca and then we did a L-Flip onto a unicorn!" NSJZN78= we're definitely not as flexible as we used to be!" AJ=so why don't I just bite the damn thing?" Andy at HEC2Sep6= I selected # 147LSB- My spolied brat outfit. "IMFAPPY! DASH=My goal is to learn more and more about less and less until I know everything about nothing." Sophistication at my front door.8LGCMS8Third9line! =Takes pun to know pun!" JLCBJD=Bugs Bunny and those carats!"

Alexander Cherkasov

Noelle Marie Chiavetta

Christmas, Chiapet

"Success is not the result of spontaneous combustion. You must set yourself on fire."-RL

I can't thank my family and friends enough for all their support...I love you guys!

Special thanks to Mary and her little lambs for teaching me important life lessons and for making me a stronger person!

Way to go Class of 2007!

Meghan Clark

Meg, Megifer, Medge

"Never gonna feel like that again" Thanks to all my friends-you made BHS so great-I love you all! *Summer nights-girls nights-cook outs-goof times!* '93-'05 love you Mrs O

Thanks for everything Mom Dad and Jake-couldn't have done it without you-Auntie Ann, you guys too-love you all so much

Steve-what would I do without you? Thanks for always being there for me-I love you..MUAH!

Best of luck Class of 2007!

Michael Cohen

Captain Fab, Chalupa, Gumby

"Anyone who lives within their means suffers from lack of imagination"-Oscar Wilde

"We don't waste..."

"Once more he stood beside a river, aware at last that the purpose of rivers is to flow into the sea. Nothing that ever was changes. Yet nothing that is can ever be the same as what went before." - Gore Vidal, *The City and the Pillar*

Rebecca Cohen

Grazia Commendatore

Zaza, Graziella, Lola, G-baby

"Far away in the sunshine are my highest aspirations. I may not reach them, but I can look up and see their beauty, believe in them, and try to follow where they lead" Thanks to my parents for being there for me. Dorina, my baby sis always! Girly nights-NB MC NC RHCP-TP My lil Possi- I love you all so much.Thanx 4 makin it a gr8 4 years! Herman Taylor III-RIP
Mrs.Hawkins- God was missing one of his angels

1-6-06-TP-AA4E

Jake Conaty

Football 1-4 Kenny, Petty, Tribe, B5's, TD"S Surprise, Brook Ball, Woods, Wayland, NH, VT-STANDS,SlappinTheBag,Sleeping in the Durango,LUAU05,Froog's, Nads Basement, Dowza Wowza, Fourth of July 05/06 "Get the stool"
AD,GK,MR,SGs -Thanks Mom,Dad &Bren-Make it happen in the Navy. Good Luck 07

"So before we end and then begin We'll drink a toast to how it's been, More than a few times I can say that I've loved these days..."-B.Joel

Kaitlin Marie Concannon

Katie, Cannon

Cheerleading 1-4 Capt. * 143
"Oh I've seen fire and I've seen rain. I've seen sunny days that I thought would never end I've seen lonely times when I could not find a friend, but I always thought that I'd see you baby, one more time again"-J.T.

Thanks Mom, Dad and Chris
I love you
"You've got a friend in me! <3"
Smile class of 2007!
We did it =)

Jeremy Richard Conlin

Big Scale, Loser, Ethiopia

Then I opened my eyes and walked out the door, and the clouds came tumbling down// Speical shout outs to PVAMU: McCabe, Scott, and Zhang; the Chinese crew, John, Chloe, the Dactah, and Cotton; The swim crew: Fil, Greg, B-Savared; and everyone else, in no particular order: Grey, Danny, Corbett, GZA, Robbie, Grandez-vous, Dome, BAT, Smart, Pie, The Party, The Bishop, Mr. P, and of course, all my family// And it's byebye goodbye I tried PS- I sit at the square tables

Mark Barnet Connor

Marky, Connor

Soccer 1-4 Captain 3-4; Hoekey 1-4

Thank you mom, dad, Joel and Paul. You mean so much to me; I love you guys.

There are so many great memories:
the hockey locker room. 99. Annas. Maine. the luau. and so many other great times. Good luck to all of the seniors at college and in the rest of your lives.

Danielle Conti

"Be a life long or short, its completeness depends on what it was lived for."
MDG-I love you so much.Thanks 10/25<3always * Boys-AJMGJ <3 BHS Soccer&Basketball#6 1-4. SG
LIFEISAHIGHWAY<3.StoopidGurls.MCBCKJ-143**OAR.DMB.RF.TP.FOB.THINKPINK< Luau05.BigCookie,PM,Shmu,CAPE06,NYE05-06,MJS,Spot,Prom,Shotgun,CPSWindow, ThebandThetrain,Natick,Soccer06,LBD06
Dancing in the moonlight. EBW<3 "Be young, Be foolish, Be happy"-The Tams GOODLUCK 07<3

Alex Corbett

Mom,Dad,Caitlin,Mikey,Gram thanks for always being there and giving me all the support
Frosh Holdem, BRook Ball, Tournaments, Dean St. Wiffleball, football, Mustafa
Basement
Crew:BWAT,Mili,Dizzle,GRiz,CArey,Grande
Gold1-4"Easy"Baseball1-4
Mr.Williams and Kelleher Good times
To all my friends:Good Luck and thanks for all the memories

Ryan Cotton

Catherine Coursen

Cathy

It's a relief to be back in her world, heading north across the state border
-Jhumpa Lahiri

Andrew David Crandall

Andrizzle, Cowboy, Andaroo

"You know what the best part of my day is? For about ten seconds from when I pull up to the curb and when I get to the door, is I think 'maybe I'll get up there and I'll knock on the door and you won't be there. No goodbye, no see you later, no nothing. You just left.' I don't know much, but I know that."
-from Good Will Hunting

Thanks to everyone and everywhere for making me who I am today. Good luck!

Miriam Cross

Mims

-Pure Arlington-
"You must be swift as the
coursing river
With all the force of a great typhoon
with all the strength of a
raging fire
Mysterious as the dark side of
the moon"
"The theatre you know, has been called the pulse of the people."-Abigail Adams
funny now how Eden doesn't seen so far...
Much love and thanks

Scott William Crowell

Soccer 1-4
Baseball 1-4
Thanks to my family for supporting me during high school.
Mom,Dad,Jeff,Dave,Basement Kid,Big Scale,Grey, Ryan ,Young Buck,T-Strafs,Robbie,B-Watt,Chuck,Rocket,Gooblev,Zhang,Mr.P,Gza, Cobbias,The Party, Gokits,Dome,Smarty, everyone from baseball and soccer and all my teachers, thanks for the memories.

Ashley Cruz

Lily Michelle Cudmore

Lil

I love you so much--Katie, my Energy, Becky, my Guidance, Mom, my Ideals, Dad, my strength, Scout, my companion.
Thank you.

"Our battered suitcases were piled on the sidewalk again; we had longer ways to go. But no matter, the road is life"
-- Jack Kerouac

-- Anchors Away '07--

Justin D. Cunningham

"What you've just said is one of the most insanely idiotic things I have ever heard. At no point in your rambling, incoherent response were you even close to anything that could be considered a rational thought. Everyone in this room is now dumber for having listened to it. I award you no points, and may God have mercy on your soul."

It's been a crazy 4 years but it was all worth it. Thanks to all my friends and family for your support. MBMWDCMLAIDD

Paul William Curtis

Walker,Curtis,#1 Nat

These past four years have really held some great memories. As I look back on things I feel that I have grown and matured in ways that I never thought were possible. I'm glad to be moving on, but at the same time there are aspects of this town that I am going to miss. I want to thank everyone who took the time to know me and help me through the years-Mom, Dad, Brian, Jon, Chadg, Ian, Stz, Moon, Musi, and Courtney. It's been a trip and I'm gonna keep on trippin...

Bridget Curzi

A true friend is someone who thinks that you are a good egg even though he knows that you are slightly cracked.
-Bernard Meltzer

Thanks Mom, Dad and Lo
You've allowed me to do anything and everything and you guys mean the world. BHS was a good time with good friends and a lot of laughs. It's been amazing, good luck guys!

"If you can't be a leader, be a bridge"

Matthew Davison

Hockey 1-4, Good timesBOMBS
Soccer 1-4, Senior Captain

Thanks to Mom, Dad, Sarah & Grandma and to everyone else who has encouraged and helped me along the way.

Thanks to my friends for all of the great memories. Congratulations Class of 2007

When your life flashes before your eyes, make sure you've got plenty to watch.

Alyssa Nicole Dawe

Daaaaaawe

Remember if you see a sign that says "Peep Show", that doesn't mean that they're letting you look at presents before Christmas.

I run on Dunkin

Its been fun, I will miss all my friends.
JC

Anthony C DeStefano

DStef, Fano, Thug, Wolverine

TheTeam #1 KDGABJFP CL. BBB . Frosh Hold'Em.Luau'05.The VC!.Met State.The Store.Winnbrook. 40 Fridays.Summer'06.The Pier.Brookball Memorial Day Tourney.Fano Tuesdays.21 Cup Kingdom.MANOMET.The Woods.Wingaersheek.Video Camera.Karaoke King.DP.The Posse.Pool Hoppin.The 3rd.Feb. Break'06.Salisbury.Vegas.Prom.Weekend.Ruit. Flight 151.Fr.Football,Fr. JV Basketball, Fr. JV Vars. Baseball.Pre-Game.Potato Knocking.Fireworks.#1. It was a fun 4 years, Cya '07 Thanks for everything Mom&Dad

Sidney Diaz-McCree

Elsid, Sidvicious, Squidney

School-choice 4 lyfe!!!
The one and only King of the BHS Step Squad.
I am the #1 customer to the best restaurant ever: Anna's Taqueria!!!(Super Burrito Cadavez)
Shout-out: All my best friends, my family, and my favorite women "Bad-man forward bad-man pull-up!!!"

"El Reggaeton Latino se queda"
"Chyea!!!"

Roupen Dilan

Thanks to my family and friends for always being there for me, for their support, understanding and encouragement. I will always remember the best memories which have come from my friends and teachers.

Special thanks to my football teammates and coaches. Great season!

To my Dad, mom, Rebecca, and Arthur- Thanks for everything.

Timothy Riedel Dineen

Timmy Delight

Thanks Mom, Dad, Amelia, and Robin for being there for me

Soccer 1, 1-3

1PK

12/28/04-Robin I love you

RIP Herman Taylor III

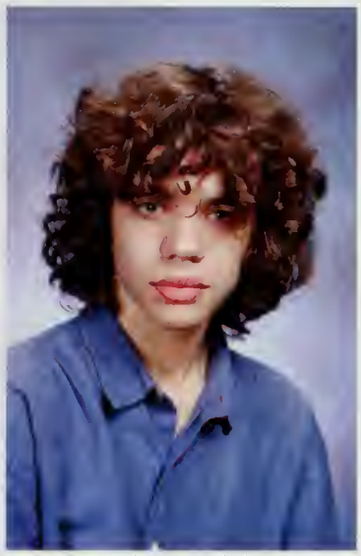

Jacob Dinklage

Archibald, Mitch

"I can't tell if you're serious or not...I won't know myself until I find out whether life is serious or not..."

"A real rattlesnake looked like this: [picture] The Creator of the Universe had put a rattle on its tail. The Creator had also given it front teeth which were hypodermic syringes filled with deadly poison...Sometimes I wonder about the Creator of the Universe..."

-both quotes by Kurt Vonnegut

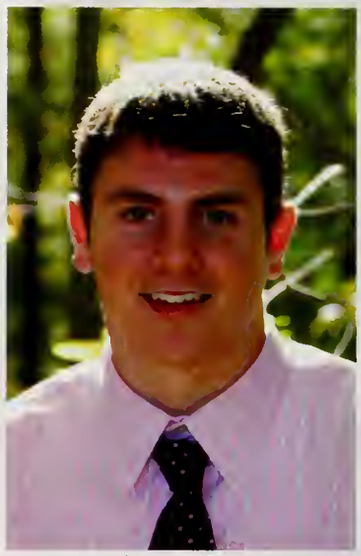

Andrew Diozzi

Oz

Thanks mom, dad, matt and chris. I couldn't have done it without you. I'll never forget...
...the stool, apple sauce, OAR, Dave, Petty?, Kenny, Toby, golf carts, 40 Fridays, Froogie's, B5's, MJ's, Pizzle's, NH, the woods, July 4ths, Super 8 and bombs, boomboom room, brookball, Maine, TD surprise, Slap the Bag!, Hockey Fiestas, Luau '05, Hoedown '06, Piff's, Wayland, Kyle on fire, prospects, stripflip, boat trips, Arin Buffet, Jake, Garen, Matt, Ricky, Brendan - We made it! MJ, Plzz, Smurph, Bomb, Chasta, Jules, Becks = Good times.
Good Luck Class of '07!

Peter Francis DiSalvio

Chi-Chi, Gonvagibond, Dblazio

I WOULD LIKE TO SAY THANKS TO MY FAMILY WHO I LOVE(99% OF THE TIME) AND TO MY FRIENDS FOR ALL THE MEMORIES, I AM WHO I AM AND I LOVE IT BECAUSE OF THE PEOPLE WHO SHAPED AND MOLDED ME.1PK: MUCH LOVE AND YEAH BOYS WER GETTIN' THAT MANSION."WHAT MORE CAN I SAY"- JAY-Z IT WENT BY WAY TOO FAST, BUT IT WAS SIMPLY UNFORGETTABLE...I LOVE U MOM, DAD,DEANA,JENNA
PETER DISALVIO HAS LEFT THE BUILDING BUT HE DOESN'T WANT TO.

Alexander Domeniconi

Dome

Thank you Mom and Dad, I couldn't have made it this far without you. Cel and Will, you guys are awesome.
"The road to happiness lies in two simple principles: find what it is that interests you and you can do well, and when you find it, put your whole soul into it- every bit of energy and ambition and natural ability you have."
-John D. Rockefeller
To my friends: Always keep in touch! Have fun in college.
GOOD LUCK CLASS OF 2007!!!

Fernando Donaire

Nando

After four awesome years of high school, I am more than ready to go to college. Even though college will be great, deep down inside, I will miss high school and most of all, all the friends I have made throughout my high school career. I will miss the great times we had singing in the chorus, going on Anna's runs during our frees, etc. No matter where I go from here, I will always carry the memories of high school with me. In the words of Sid, "CHYeea!!!"

Alex Martin Dow

Dowzer, Dowza, Mook, mookie

I don't care
about my reputation
I'm chasing aspirations
I never saw...

Please
dont lose
touch

Benjamin Joseph Dowd

Dizzle, Dudders

Golf & Baseball good times with Mr. Williams- "Should a had it!" Basement kid 03, Highdive, Dean St, Lenny Wayland, Kelpto, Foxwoods, Superfan, GZA-Thanks for the food and lodging. Chadgas, ACE4, Carey, BAW energy, Dream Team, Late night turf games, Choir Boy, Friendly's, LC, Class?.

Thanks to Mom, Joe, Jake, Dave and Nana - I love you all very much.

Jessica Drevins

Jess

"I will plant my heart in the garden of my dreams and I will grow up where I wander wild and free." Mom,Dad,Jenna-I couldn't have done it without you! BC-always. Thanks to everyone who made these four years so amazing.
Soccer '06-For the love of the game and eachother. Track&Softball 1-4 Fall '04 OARx5 DMB Prom&CC'05,'06 Kenny AG's ThinkPink HDP TheBand Seneca "I shall miss this thing when it all rolls by..."DMB
Good luck class of '07!

Kayleigh Dorene Dudevoir

"No, what I love best, " Lotte said, "is when I'm asleep in my bed, and the Angel of Music sings songs in my head." - The Phantom of the Opera

"As someone told me lately, everyone deserves the chance to fly!" - Wicked

All you need is love.

Thanks to all for making this a great four years and eternal thanks to my mother for being my light and my best friend since 1988.

Sultan Padraic Durzi

Salty, Salteen, 40 year old man

"Success usually comes to those who are too busy to be looking for it"- Thoreau (Not that you'd know that from sitting in the woods for 2 years)

follow your dreams
Best of luck BHS Class of '07

Michael James Duval

Mike, Duvee, The Flamethrower

"And time is on your side
It's on your side now.
Not pushing you down
And all around
It's no cause for concern."
--Coldplay: Amersterdam
"If you are a racist, I will attack you with the North."
--Abraham Lincoln ("The Office")
Thanks, everyone.
Love you all.
Good luck, guys.
See you soon.

Thomas Clarkson Eagar

Tom, Tome

Learn from the past. Look to the future. The future you can change. The past is history.

I just want to express my appreciation for all my great friends. You know who you are. You have all been so helpful and kind to me. You are all genuinely good people and it would be hard to find anyone equal to you. I'm sure you will all do great things.

Grant Ellis

Grande

To all my friends and family, Thank you. Mom and Dad Thank you for all the time and effort you put forth for me, I won't forget it. DB RL RM AC BW RG GL MG JG, Good times till the end. The Garage was alright. Danny's gonna break eventually, don't worry. Robbie will get some, give it some time. Mc, thanks for everything. We watch too much girls soccer, but it's ok they're dirty. To everyone else, we had a good run. Good luck and goodbye. Seniors 07.

Kevin William Fanning

Not "K-Fed", barely "Fanimal", "Kev"

Thanks so much to my family, friends, and any good teachers that I had.
Great Holidays, Celtics games, A Tribe Called Quest, 6Flags, World Series '04, Brookball, Late Every morn, Pats Dynasty/Parades,

SENIORS '07

RIP HERMAN

Brenna Diane Feeley

Berna D, Brianna, D'ane

To all of my friends, Dad, Mom, Tara, Darcy, and Mika - You have given me the greatest moments and bring out the very best in me. Thank you so much. I love you.

"I hope life treats you kind, and I hope you have all you've dreamed of, and I wish you joy and happiness, but above all this, I wish you love"
- WH

Good luck and congratulations class of 2007!

Andrew Benjamin Feldman

Feldman, Feld-A-Mundo, Feldasaurusrex

Thanx to mom, dad and brothers Eric and Josh for being there every part of everyday!

Thanx to all my teachers, for putting up with me for all these years especially, Ms. Costa and Joe B.

All my friends thanx for all the good times, we made it!

Good friends, Good teachers, Good times = Good memories!! BHS 07!!

Jenna Marie Ferrigno

Jen, Blondie, Bam Bam

Fockey1-4 Git 'er done girls!
"Funny how those memories they last"-Beach Nights, Casper, "Just Like A Prayer,"U-turns, Proms, Fockey Sleepovers, Rascal Flatts, Cape'06, Kick the Can-My friends, thanks for all of the memories!
MomDadDianeMichelleNikki&Kenzi- I couldn't have done it without you. Pat I am so lucky to have you. Thanks for standing by me.
"Go confidently in the direction of your dreams. Live the life you've imagined."
GOOD LUCK CLASS OF 2007!

Katherine P. Finn

Katie, KT Patti, Debbie?

"God grant me the serenity to accept the things I cannot changes, to change the things I can and the wisdom to know the difference."

Thank you mom, Krissy, and Kenny - I love you guys. Here's to the ones who guided me with many laughs and memories even if some can't be remembered! PB AC MD FM DS ND JV JH. These past four years have been the times for highs and lows, but we made it through both!

Good Luck Class of '07 PEACE

Ilya Aleksandr Fishman

Ilya, Fishy

Well, here we are...twelve years later...if you think about it... that is more than half our life time. Time flies! I want to thank everyone for making these years what they were!
Thanks to all my friends: you guys are saints for tolerating my craziness.
Thanks to my family for motivating me.
We've had a good run, marathon to continue!

Bryan Anthony Flynn

Azn, Flynny/Flynno, Ninja, NIT, BFlynn

ITS BEEN AN AWESOME 4 YEARS!
THANKS TO MY FAMILY FOR ALWAYS SUPPORTING ME. I'M REALLY GONNA MISS EVERYONE. Mtn CLAN, BAND PEEPS, ART DUDES, CAGEROOM "CULT", and HORST! I LOVE YOU ALL.
IN RETROSPECT, A LIFE WORTH LIVING IS ONE WITHOUT REGRET.

OH YEAH, AZNS RULE (=

Lillian Skye Morris Forrester

I will probably always love you.

TRAVELING
SWALLOWING

DRAMAMINE
look at your face like you're killed in a dream!

William Everett Forrester

Will

Thanks Mom, Dad, Marty, Jon, and Rob. To all my friends thanks for the memories.
"Some people spend an entire lifetime wondering if they made a difference. The Marines don't have that problem."
-President Ronald Reagan
Semper Fi

Karine Galstian

Sunshine, half-pint

Much love to my family and friends for helping me through

"What lies behind us and what lies ahead of us are tiny matters compared to what lies within us."
-Thoreau

Courtney Brynne Galvin

"Celebrate we will for life is short but sweet for certain" Met'06713-714-ScandalousCC Hazydayz'06PettyDMBJamLuau'05Newyears'04 + '05Prom3-4sk'scasaThepierstore24 WinnbrookBurbankMiddaymo'sFunnyCokeruit yourmom"WhatstheDealKed?"Watermelon GrossePosseP.O.T.T*TheTeam "Do as you please I'll back you up" *ABCKMST*I love you girls, never forget the memories! Thanks Mom, Dad and Connor for your love and support "Every beginning comes from some other beginnings end"Goodluck '07!

Mikayla Brianne Galvin

MK

"if you can't dance to this you can't do nothing for me baby."
- spice girls

my favorites:
fock, hock, and lax. memami. frenchies06. operation homo. the gumby residence...DPs, red bags, and kisses. (oh, and more kisses.)

...life is a party and a half
...loove

Thomas Galvin

Tom

Although we might not see each other again, I would like to thank the ones that made High school unforgettable!
Goodbye and Goodluck!

Andreas Gartaganis

Scandie, Scand Meow, Dre

"We Got The Crew" -NRGS

Late night installs, O.B.C., 5.0, Jet, Teg, 300 Wheres the Bounty?, FLAVA FLAV!, Original Five, 1800 DOCTOR, Lanes & Games, BMS Belmont Division, derk the jer, Globe Interview. Rt 2 Crew. dREAMing
To my friends, thanks, I couldn't have made it without you all:
SA EA BG RD RA MB CC JF ZK ES
Mama, Baba, Demetra
Thank You For Everything

Ian Brett George

Georgey

To all my good friends

To those nights we never wanted to end. To the crew. To the Res. To music. To art. To the rotation. To MK. To summer time. To Jay Peak. TO SNOW DAYS. To the Curtis Crib. To memory.
To my family.

Thanks

Melody Giron

Mel, Little One

"Live life in the present and make it so beatiful that it will be worth remembering."
-Ida Scott Taylor

Thanks to my family for everything. <3 to all my friends and the goodtimes. LUAU '05 MER-CUPCAKE POUNCE CHECKS(AK) MS DGBG <3DT<3

Charlotte Glikman

"Look to the past and remember a smile."

Mom&Dad: You mean everything to me. Thanks for it all. I love you so much.

LIFE IS A HIGHWAY...StoopidGurls.PM.SneakOvers. CP'sWindow.TurnMeOn.Bungalow.SWBL.WhiteTrash. shmu.ThinkPink.BofB.TrainRides.OAR.FOB.DMB.RF. Luau05. Cape06-Boom Boom Room-Always Be My Baby. Boys <3

Good Luck '07!

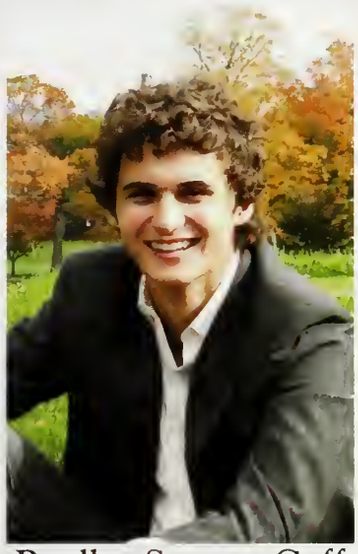

Bradley Stewart Goff

Brad

Thanks to Mom, Dad, Hayley, and Jonny for all of the support.

Life is what you make it, so make it something you love.
Good Luck '07

Ryo Gokita

Asian, Gokits, Japonicapimp, Soy Sauce

"Football(soccer) without skill is like a crepe without a filling...empty...train your feet...use your skill...share them with the world"
-Joga Bonito
Soccer 1-4.#8[C] B-Ball 1-4 AAC[P]-100en Lighters
RM.SC.GE.DB.PB.AZ.JG.TV.MD.MC.GL.PD.PG. ..Thank You friends and family. Stay Yellow
S.K-10/14/05
"Asian People Japanese people every people...PUT YO HANDS UP!"
-Tie My Shoe(Tai Mai Shu)

Amanda Louise Gore

Manda

"Love what you got."

Thanks BHS
Sgc 4 Life, bt04, swim team love
thanks to all my friends who complete me and thanks to my family who make my world go round

"People of the world spice up your life!" Good luck Class of '07 :)

Astrid Gras

"Whenever I despair, I remember that the way of truth and love has always won. there may be tyrants and murderers, and for a time, they may seem invincible, but in the end, they always fail. think of it:always."
-Gandhi

mom. dad. + v.g.s.-je vous aime

"Yes, life is a journey"

CLASS OF '07-we did it

Colm Griffin

Sam Joseph Griffin

"Don't carry the world upon your shoulders. For well you know that it's a fool who plays it cool by making his world a little colder."

"And our friends are all on board many more of them live next door and the band begins to play."

Live it up because if you don't you'll regret it later.

Jeffrey Richard Griswold

Jeff, Griz, GZA

Baseball1-4 Soccer1-4
Basement0304 Basement Kid BWat Dizzle MC Wiffle Mustafa Brookball Memorial Day Tourney WTP Club CA Club Superfans J-Sods The Party Starter High-Dive 5-0* Middays The Plateau Grande Garage Sessions Dean St. Football Thanks Mom, Dad, Jen and Eric, I could not have done it without you. To all my friends, thanks for the good times and the memories. Good Luck with everything. Hope to see you all soon

Brittany Marie Grosse

Britt, Bg, Beeg

Soccer-1"For a moment these good times would never end"
CC,Pier,woods,Met06,GP,POTT,Ruit,FanoTues, SK's Casa,Petty6/21,MO,FunnyCoke,Prom3-4,MJam,STB,Wheres Court? 21 Cup Kingdom,luau05,Pattys06,DMB7/7,SideSTs-Mom Dad Brendan Justin-ThanksForAlwaysBeingThere-Love you! *SA-143Always*Ill lean on you & you'll lean on me & we'll be okay-ACCKMST-so many memories-love you girls!JC-cuz-love always!TheTeam-love you guys! "I shall miss this thing when it all rolls by"Good Luck '07!!

Diana Katherine Hafen

Di, Di-Di

Thanks to mom, dad, and KLSMAS for everything. I love you guys.

"Laugh when you can, apologize when you should, and let go of what you can't change. Kiss slowly, love deeply, forgive quickly. Take chances, give everything and have no regrets. Life is too short to be anything but happy."

momo's- "but to me, baby you are the world."

Rebecca Halprin

Becca

"This is our moment, here at the crossroads of time... what an amazing future there will be."
-Billy Joel
MDE&M- words can't express how much I love you, thanks for everything "Love Your Baby Girl" LIFE IS A HIGHWAY-all my love....StoopidGurls. PM.BOYS-143.OAR.DMB.PETTY.RF.CAPE06.MJs.CPs.KTs.03-04.thinkpink.Luau05.NYE05.Cgs.bigcookie .Natick TM.SmokeyTent.CPsWindow.70sB.SHMU.White Trash.BoomBoomRoom.BAKEDZiti.Bungalow.Turn MeOn.Train.

Good Luck '07!

Kevin Philip Hannon

Hannon, Hanlin

Thanks Mom, Dad, Matt, Lauren, and Mike for all the support. Love you all.

Football1-4, 2 ACL's
Baseball 1-2, 1-21
Thanks to The Team, 1PK, GP+SG and everyone else for all the great memories. The Spot, the Pier, Froogie's, 40 Fridays, Luau05, Hoedown06, Arin Buffet, Sheri's, Fano's, PFL's, 21 cup, Gabe's, all the side-streets, Brookball, MANOMET, Cape 06, Prosepects- Thank you, couldn't have done it without you.

Emma Harlowe

"The future becomes the present, the present the past, and the past turns into everlasting regret if you don't plan for it!"

-Tennessee Williams

-Less than three everyone

Andrew David Harmon

Andy, Andypants, Pierre

MASTER SHAKE: The only way to cross the street is just to close your eyes and bolt out there with complete disregard for machine.

MEATWAD: Can I just keep one eye open?

MASTER SHAKE: If you think you can get anywhere in life by cheating, you may as well paint yourself yellow, run around like a maniac and call yourself Banana Man, cause that's what you're doing.

Daria Hartman-Golden

D, D-babie, blondie

"Life is short but sweet for certain"

Maine'05, BHS Fockey "We've got the magic", Dalle beach, Casper, bucks runs, jackpot, LMTT Prom'-6, Crazy nights!

Thank you Mom, Dad & JEC for all your love and support. I love you!

"Good friends are hard to find, harder to leave impossible to forget" Good luck Class of 2007!

James William Hawkins

Jim

"Our greatest glory is not in never falling but in rising everytime we fall."

Varsity golf 2-4,Luau '05, Worcester trip w/Tom, Marshfield trip, DD run: 5 minutes, SCI-good times, ski trip with Chris, summers at the Stantons, Cape Cod w/SA,BG,TP,AD,BM Good times w/ TP,MC,GC,AD,BM
R.I.P. HTIII, We will miss you.

July 27,1958-September 16, 2006
R.I.P. Mom I will always love you.

Isiah Jordan Haynes

Izz, Izzy, Izzo, Naughty budda

Rest In Peace, Herman-we all miss you,man. I wish you were still here, you're gone but never forgotten. I love you, Herm. Shout out to all my Metco and School Choice peeps, my brother Ish, my sister Del, my niece Ishelle, Ms.McCarthy, and anybody else I forgot. Im out! Peace, Belmont.

Edward Henize

Carly Arielle Herosian

"Now if all my golden moments could be rolled into one, They would shine just like the sun for a summer day. And after it was over, We could have it back again."

-James Taylor

Thanks for everything Mom, Dad,
Aria, Alexis and Beau.
I LOVE YOU!!

GOOD LUCK CLASS OF 2007!!
LOVE YOU ALL!<3

Stephan Daryl Hoogendorn

Hoogs, Hoogie, Stoogie

"What lies behind us and what lies before us are tiny matters compared to what lies within us"
Football1-4,Hockey2-3,Baseball1-4
Thanks for everything Mom, Dad, Mike. Good times Burbank Crew and all of my friends. Unforgettable nights at Petty and many other great concerts. Shout out to the woods and Prospects and to all my great friends. I wish the best of luck to all you guys and I couldn't ask for better friends.

Nicholas Jude Houtmeyers

Nick, Dutch, Window Master

High school was great, the people were great, the frees were great and the experiences were great. I loved doing Ind. Study with Simon Ryan and Denis I'll always remember the group; Joe henry Eli Markus the fun I had in LC and my long walks home after school. I hope when I look back at this I'm doing something in Film I hope I'm always in film I wanna thank most of all Ms. Lockwood for helping me in eng. and Ind Study and Never giving up on me...thanks

Joan How

I must be crazy to be in a loony bin like this.
-One Flew Over the Cuckoo's Nest

To vball, hunting, NHD, goodbyes, Euro, learning curves, concerts, NYC, Fueras, nerdiness, pretzel making, drivers ed, 3 AM dancing, awkwardness, Harvard Square excursions, sitting in my car, mozzarella sticks...

...and all the moments that make high school the loony bin that it is.

AK, SC, MK and of course my neffers EB & JG

Sarah Husk

"What is the feeling when you're driving away from people, and they recede on the plain till you see their specks dispersing?--it's the too huge world vaulting us, and it's good-by. But we lean forward to the next crazy venture beneath the skies."

-Jack Kerouac

Many thanks to many people.

Mariel Anne Jefferson

Mom, Dad, MMC-Thanks for everything, I love you. Soccer1-4,Lax1-4."Life is a highway."-Think pink*SHMU*PM*CP's window*Big Cookie*MT-Dancing in the moonlight*Natick-TM*Strip flip*Cape Cod;06*NYE'05*CG's*Boom-boom room*Baked Ziti*Train rides*The Spot, bonfire*Garden*The Crew-AGJM*OAR,DMB, Rascal,Petty?AD*IIS'04 *Skinny Girls'06-143

"In a thousand years and a thousand tears I'll come finding my original crew."
Good luck '07!

Dwayne Johnson

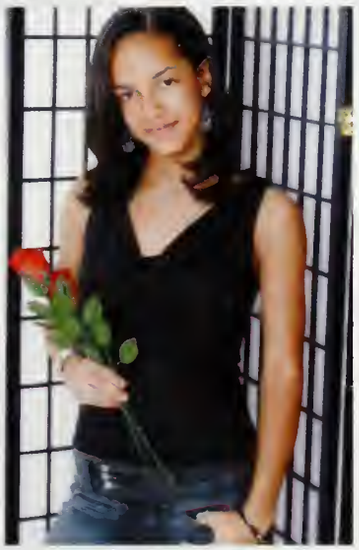

Audrey M. Joyal

Dree

"birds fly south, We fly High"
Papa,Maman,Simon,Gabby I want to thank u from the deepest part of my heart for your unconditional love & support, & 4 being the strength in my time of weakness. No words can describe how much I love you, you are the key 2 my existence.

Irina my other half, you have been the angel when the devil has stabbed me in the back. I will always be on your side.143
NYiCu/Miami07\40oz-24\7BlaznBy

Joseph Juliano

Maria Stefania Theodore Kasseris

"Life is not a problem to be solved, but a mystery to be lived."~Bishop Gerasimos of Abbydos
I'd like to thank my family:M,D,A,P,M and my Greek Crew for the best times of my life. You guys keep me smiling. Thank you to my friends, my teachers, and step squad -keep on steppin! To my Fabulous Tessera-I made you a painting! I love you guys! It doesn't matter how far we get in life, but how we get there. ZHTO H ELLADA, BUFO. GOOD LUCK CLASS OF 2007! GET YOUR GREEK ON! :)

Sunanda Katragadda

Sunuda, Sunundra, Sunanny, Sundari, Suninda

"Leave the gun. Take the cannoli."
-Clemenza, *The Godfather*

Thank you all for making my high school experience a memorable one. Good luck in your future ventures.

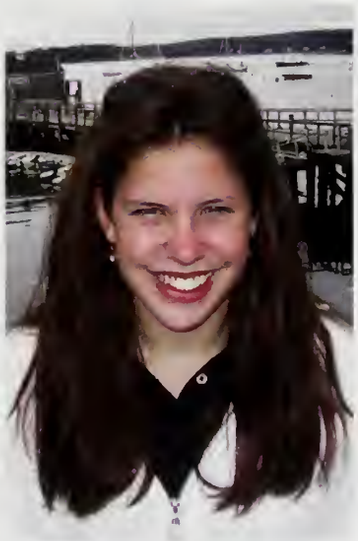

Christine Kaufmann

Thank you family, friends, and teammates for all of your support.

Good luck class of 2007!

Zina Kayyali

"Our deepest fear is not that we are inadequate. Our deepest fear is that we are powerful beyond measure. We ask ourselves, who am I to be brilliant, gorgeous, talented, fabulous? Actually, who are you not to be?".
Marianne Williamson

Thanks to all my brilliant, gorgeous, talented, fabulous friends and thanks to Mom, Dad, and Sari...I love you all!

GOOD LUCK CLASS OF 07! :)

Sheri Lynn Keill

Cheering1-4Capt*
7/3-4/06,THE MET*SCANDALOUS*Pier, FANOTues.POTT,CC,Luau05,HazyDayz05, Winnbrook,Pattys06,MO,Jack,FunnyCoke, YOUR MOM! "What's the deal kid?"RUIT, 21Cupkingdom,The Store,MidDay, Where's Court?36UplandRd,*37* NewYears,TheTEAM-love you all!! *JMK143 Meet you at the gates* Mom,Dan,Mike,Chris-Thanks for everything! Couldn't do it without you guys. *Infactuated* "Do as you please,I'll back you up"AMTBKC*
You all made it worthwile

Lianne Hope Kelley

LoLa, LiPi, L-Kel

"Living might mean taking chances but they're worth taking." I just want to say thank you to my mum, my dad, my sister Linds, Nick, Jenni, and everyone else who has been there for me. I love you guys so much and I don't know where I would be without you!
"Every step I take, every move I make, every single day, every time I pray, I'll be missing you" RIP Herman Taylor III,
Always and Forever in my heart you'll lie xoxo.

Michela Ann Keough

MK, Mickay

"Here's to the nights we felt alive"*7/3-4/06,FANOTUES, POTT,MET..Scandalous, Pier,LUAU'05,HazyDayz05,CC,MidDay, SK'sCasa,DP,Petty,MJam,Winnbrook,MO's, FunnyCoke,Pattys'06,Pool Hopp, Where's Court?,New Years,RUIT,"What's the deal kid?", YourMom,GP,21CupKingdom,*Softball 1-4* *Mom, Dad&Nana-Thank you for everything-LOVE YOU SO MUCH, The Team- Love you lots, JV, "I get by with a little help from my friends"*AmBgCgKwSkTb-LOVE YOU*"I hope you had the time of your life"GoodLuck'07!

Anna Kim

banana, twinkie

"To laugh often and much, to appreciate beauty, to find the best in others, to know even one has breathed easier because you have lived. This is to have succeeded." -Emerson
To my Mom, Dad, Josh, and my Church-thank you for all the love and support you've given me these past four years.
Preseason, Cielito Lindo, train tracks, Argentina, Bertucci's, BHS V. Volleyball, fueras, "Build me up Buttercup," peppering...
JH, JK, EB, SC, v. vballers ~ chicas I love you so much.

Hai-Jung Theresa Kim

Man who waits for roast duck to fly into mouth must wait very long time-Chinese proverb.

Georgina, let's go to the museum!

Mpagi Kalibbala Kironde

P.G.

Never forget da gud times in Ms. McCarthy's English Class Sophomore year with Hermz(RIP), Axel and Lianne Kelley And Freestyling in the cafeteria, cracking jokes at each other for fun The senior run 2005, And the away game against Burlington High when we won 5-0
RIP Herman Taylor III, Lena Karungi and Jessica Lynn Conolly

Arielle Klein

Ari

Mom+Dad- your support has been an asset to me. I love you!
Robin-Thank you for everything so many good times
To all of my friends-Chloe,1PK,and everyone else, MV,White trashed,COPPERLINE,Think Pink,Grinch,UmOOk,YourWinter,Checks!(MG),07<3

"Isn't it a lovely ride
Sliding down and
Gliding down
Try not to try too hard
It's just a lovely ride."
-James Taylor

Garen Peter Koutoujian

Gavin, Gav, KoutoujNads, Iceman Nads

Wrestling 1-4 (Capt),Football,Dispatch-Apple Sauce,Train to Wayland,Luau '05,OAR-Tribe-MURS-Kanye-Blackstar Shows,NH,VT-Stands, 714 I grabbed the stool New Years-Busted Eye, Sox Games TD surprise,WOODS, THE CREW!-Jake, Andrew, Matt, Steve, Lunday, Evan, Sam, Dow, Ricky, Doc, Fanning, Dineen,THE REST! Girl Friends: much love. *Thanks Mom, Dad you supported me so much, Shant and Avo I hope you achieve your dreams-Love you All- We Did It
"One never knows does one, cuz in de end it doesn't matter" - ME

Kelsey Marguerite LaCroix

The opposite of war isn't peace it's creation.

Before you judge a person, walk a mile in their shoes. That way when you judge them, you're a mile away and you have their shoes.

WE EXIST!

Hey if we're under water, how can there be a [fire goes out]

Henry, I gotta see a geek about a ghost.

Grey Irgens Larsen

G-Baby, Silver

To all my family and friends, thank you for supporting me throughout high school.
Mom, Dad, Reid, Zamby, Grande, Scott?
T-Strats, McCabe, GZA, Clem, Fruit Cobblaz $5?, Doctah, Ethiopia, Molly, Obbie, Gubler, Bin, Chloe,B-Watt,Young Buck,the Party,Basement Kid, all my friends from soccer and tennis.
Long Island, Grant's garage and mom, Soccer, Tennis, Snowboarding, homework and school, TAUL!
Thank you all, ****The Juice was worth the squeeze.

Jonathan Burke Leahey

Jonny, Jon, Stretch, Daddy Longlegs

Life moves pretty fast. If you don't stop to look around once in a while you could miss it.
-Ferris Bueller's Day Off

Thanks to my friends, family, and teachers. I never could have done this without you all.

Good Luck class of 2007!

Chloe Alessandra Lee

"Carpe diem. Seize the day, boys. Make your lives extraordinary." -*Newsies*

"The best accessory a girl can have is her best friend" Big thanks and love to all my family and friends- AMAKAPAWGLMRRC1PK<3

"Never take it seriously, if ya never take it seriously, ya never get hurt, ya never get hurt, ya always have fun" - *Almost Famous*
Good Luck '07!

Ji-yeon Lee

Thanks to all of my family and friends for everything. Sarang Hae~ I will never forget the good times. This is just the beginning.
Good luck class of 07~!

Christian Anthony Lehr

It's been real and amazing. I had great times - late nights, trips up North, concerts. All the Risky Business. Shout out to the dream team, Petty, 1PK Christmas, Brookball 1-4

Thanks to all my friends, Love & Appreciation. Thanks to my family - Dad, Nick, Karin, Holly. Now I can walk like a man!

It's over, but we had fun while we were here. Good Luck Everyone - Get ready for that second go 'round.

Joshua Levin-Scherz

Josh, Jew

Basketball 1-4 Football 134
Warriors National Champs 2005
Team AVS Boat trip and Fileroom
Brookball Champions 2006 SK?
Watertown JV Good times
Madden Sessions - The Burden, The Slowest Kid Ever, and me

"Relax. We have been playing them for 80 years. They are never going to beat us."
-Yogi Berra in 2004
Thanks to my family - love you

Eli Lichtenstein

We can't stop here - this is bat country.

Nina Elizabeth Litton

Nean beans, Nini

So when you don't know what to do...
bust a move.
Lots of lovin' to my friends and family who have made these four years fabulous.

Hakuna Matata
Nothing cures like time and love.
You all rock my world.

Michela Francesca Loda

Loads, Macaze, Mike

"PHEW. FOR A MINUTE THERE I LOST MYSELF. I LOST MYSELF."
-THOM

Michael E. Logue

Loguey

Finally it's over!
Thanks to my family and friends who helped get me through school. You know who you are.
Friendly Wednesdays
Waffle Fridays
Woods
Good times

Peace,
I'm out

Julia Rachel Low

Jules

"Congratulations! Today is your day.
You're off to Great Places!
You're off and away!
You have brains in your head.
You have feet in your shoes.
You can steer yourself any direction you choose.
You're on your own. And you know what you know. And you are the guy who'll decide where to go."-Dr. Seuss

Thanks to my family and friends for always supporting me.

Patrick Francis Lundgren

Piffle, Trick Daddy

THE TEAM #44 - KDGABJFP, CL, Juicy, Forty Fridays, The Store, Midday, 21 Cup Kingdom, Arin Buffet, Winnbrook, Burbank, Funny Coke, Pool Hoppin', Saturday Sessions, Memorial Day Tourney, Football 1-4, Syrup, Claypit, New Year's, KARAOKE, Dance Party, FLIGHT 151, Sidestreets, 3RD-4TH, Cape Cod, Luau, Dispatch, Frosh Hold'em, Wingaersheek, The Pier, Bungalow, Madden @ Josh's, 2ND Home, FANO'S Crib, Good Times With My Girls! Thanks for everything Mom, Dad, and family. I love you all!

Nils Reinhard Lutjens

Deutsch, Blitzkrieg, Cinnomon Bear, ZimtBar

"I know not with what weapons WWIII will be fought, but WWIV will be fought with sticks and stones." -Albert Einstein
"To forget one's purpose is the commonest form of stupidity." -Nietzsche
"What is my life if I am no longer useful to others?" -Johann Wolfgang Von Goethe
If no one's around and a tree falls on a mime, will anyone care?
Mountain Clan GroBKrieg GeistKrieg fatwah!
LederHosen!

Emily Mackevicius

Shaggy TREE!

These past four years, I have learned that it is possible to prove that cello trombone and guitar sound good together, that you can remember gas laws by the phrase "please vomit over the toilet" and that there exist people as intriguing as James Henry and his idol, "th' ingenious man, if man indeed he were and not divine, who first invented thee, half bed, half chair, delicious, spring-stuffed sofa!" Thanks to my great friends!

Alycia Lynn Marucci

Lycia

To everyone who is like me
It certainly has
been a great run
I love you all
but will not
not hesitate to
never look back
now, off with the
horns and on with
the show.
Coming to a theatre near you
Lovelovelove.

Alexandra Mattos

Alex

"We all take different paths in life, but no matter where we go we take a little of each other everywhere"

Thanks Mom, Dad & Elise I Love You

7/3/06 - The Met, Fanotues, capecod, luau05, Funnycoke, MO, "What's the deal kid?", Ruit, 21 cupkingdom, prospects, "My House" SK, Woods, New Years, sidests, Prom, The Team

"Do as you please, I'll back you up" - SK, MK, TB, KW, BG

Joseph David McAnulty

"It's true that there are many lands you're still to visit (some of which are not even on the map) and wonderful things to see (that no one yet has imagined), but we're quite sure that if you really want to, you'll find a way to reach them all by yourself"
- The Phantom Tollbooth

Best of luck Class of 2007.
Thank you to everyone who made it worthwhile.
Enjoy the many years to come.

Annie McAuliffe

"There are places I'll remember
These are the times that won't come back again, we think about tomorrow then it slips away, we talk about forever, but we've only got today. All these places have their moments"
Thanks to all my friends-without you all the memories wouldn't have been as precious. I'll miss you all!
"We'll make the best of what's around..."
Dad, Mom, Chris, and Kerry-Thanks for all your love and support!
Good luck class of '07!

Ryan Richard McCabe

Cupcakes, MC

Thanks Mom, Jim, and Dad.
Football 1-4, Basketball 1-4
To my friends you guys are incredible. GZA always had the best taste in Music, Grey you're a sweet partner, Grant stop being lazy, Dan when is it gonna happen, Robbie give it up, Hawkins-"the infamous", Phil you made a sweet Captain, Scott yo you got Frees. Japan.
Good Luck to the Class of 07
P.S. Big Scale paid me 5 bucks for a shout out so here it is Jeremy you're da man

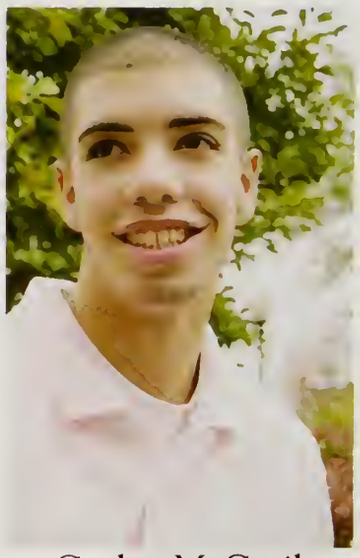

Gaelen McGrail

THE TEAM #10-KDGABJFP, Fano Tuesdays, Winnbrook, Manomet, Forty Fridays, The Store, Mid-day, The Pier, Brookball Memorial Day Tourney, side streets, Franco's video camera, Wingersheek, Rodeo, Luau, Dine & Dash, pool hoppin, Met State, July 3rd, M/D 20/20, Flight 151, Belmont B-ball 07 Jew, Blunts & Jim Bow, C Light, Frank's Basement, adventures
mom, dad, bro & faith - Thank You! "Grant me the serenity to accept the things I cannot change, the courage to change the things I can, and the wisdom to know the difference." RIP Herms

Charlie McKenna

Charlie Murphy

"Life moves pretty fast.
If you don't stop and look around once in a while, you might miss it" - Ferris Beuller

Wrestling; Capt., Lax #35, Soc, VC, Golf Crew, RM, GK, SC
Thank you for everything
Mom, Dad, Jimmy, Kristin, and Siobhan...you guys are the best

Good luck Class of 2007
It's been fun

Robert P. McLaughlin

Mr. Belmont, The Captain...

Goood Morning!

I have but one lamp by which my feet are guided, and that is the lam of experience. I know of no way of judging of the future but by the past...
- Patrick Henry

I just want to say thanks to my family for always being there for me, I love you all.

Don't worry about the small stuff. Life is way too short for all that nonsense.

Ryan Joseph McLaughlin

Ryno, Ryan Mac

"It is interesting to notice how some minds seem to create themselves under every disadvantage and work their solitary but irresistable way through a thousand obstacles"
- Washington Irving

Thanks Mom, Dad, Holly, Sean, and everyone else who has always been there for me...I couldn't have done it without you. Good luck to the class of 07...I'll never forget you guys.

Charissa McMullen

The last four years have gone by so fast! But every minute was so much fun. And now it's all over, no more waking up at 5am and leaving my house when it was still dark outside! No more ordering food during class, and no more hangin out during frees. It is time for everyone to move on & I just wanted to say good luck! We made it ya'll!!!
Shout outz to my Ace Kara T, Dennis, Timmie, Darius, D-wayne, Camille, Ashley, & to my Belmont peeps! Lastly R.I.P. Herman Taylor A.K.A. H-Tizzle It was 4 u.

Bobby McShane

The Team - #12 - KDGABJFP - CL - Frosh HOLD'EM - Luau '05 - Met State - The Store - Winnbrook - Forty Fridays - Manomet - Summer '06 - Pool hoppin' - Hoodfights - Brookball Memorial Day Tourney - Fano Tuesdays - Mid-day - Wingaersheek - The Pier - Prom Weekend - Video Camera - Side Streets - 21 Cup - The Woods - DP'5 - Karaoke - The Posse - Frosh & JV Vasketball - Feb Break '06 - Ruit - Swishers - Flight 151 - Pre-game - Good Times - It's been fun - Good luck class of 2007. Thank you Mom & Dad for everything...couldn't have done it without you.

Rebekah Ann Meyer

"Music expresses that which cannot be said and on which it is impossible to be silent."
- Victor Hugo

To Belmont High School, with thanks for all I have learned and for the excitement of the journey.

Sophie Emily Meyers

Soph

"A world full of crystal colors and fairness is what you see. A world that preaches be all that you can be." D.R.
Thanks to my teachers & coaches.
Mom, Dad, Sam, Chad- I couldn't ask for anything more.
My friends-Always by my side. Thanks for all the good times.
Soccer '06-"For the love of each other."
YG & Miami '05-"I have been changed for the better."
"So here, we are at last..." Good luck '07!

Samira Mikailova

Thanks dad, mom and Ramina for your love and support.
Thanks to my friends for always being there for me.

Good luck class of 2007!

Gregory James Mili

Mili, Mildew

Good times with Bryan Alex dizzle Griz and Paul.

Tennis Open Gym Celebrities The Turf Wendy's Mustafa Football Games Dean Street Swim Team Corbett's basement

Thank you Mom Dad Matt and Liz. I couldn't have done it without you.

Congratulations and good luck to the class of 2007.

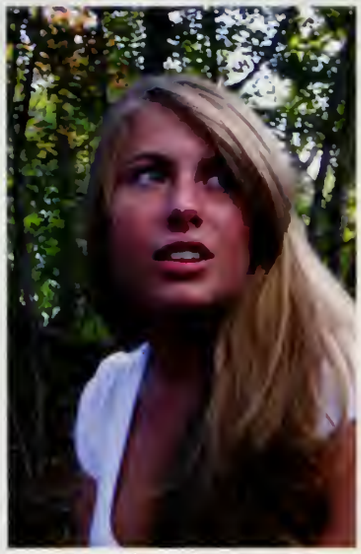

Heather Mooney

AHAM, Toother, Teeth, HMOON

Well that was interesting.

Thanks to my friends and family.
lsmf mer ea cfv

John Clark Mooney

Mooney, Moon, Moonshine

Mom + Dad - I love you and thank you for always being there for me and giving me the space to discover things for myself.
Sarah + Frances - Good luck, this will be the best and most memorable time in your lives.
To my friends - I'll never gorget all the good times...ruit, 1PK Christmas, woods, prom, semi, basements, luau 05', walker residence, late night rides, and all the stuff in between.

B-BANK Crew and all my boys- Musi, Walker, Chagas, Ian, STZ. This is just the beginning...

Alexander Stephen Moore

Zander

No worries - No regrets

"You may say I'm a dreamer
But I'm not the only one
I hope someday you'll join us
And the world will be as one"

Can you believe it's over? It seems like just yesterday it began.

We'll meet again, this is not the end.

Later

Geoff Moore

Goof

Pond Life 02-06, Raft Battles The Amazon, Feast of Kings, SNR, Eggscapade, White Tees Christmas Cruisin. LCP Forever
"Whatever this becomes, whatever words are said we are the fortunate ones, and when the days are done, I won't forget."
- American Nightmare
Anto4Life/Flight 151/Froogi's
Alex, best of times at shows, Boston Hardcore 05-07. Good friends, good times.
Killing the Dream - 7/22/06
Mom and Dad I love you both
Thanks for never giving up. KW

Kelly Lee Morrow

Amor Vincit Omnia

Katie Murphy

Smurph

"looking back she just laughs"
cheer 1-4capt.* mom&dad-can't thank you enough.meg&chris-you mean the world to me.
LIFE IS A HIGHWAY....BCCDEJM
stoopidgurls.pm.boys<3 oar.dmb.cb.fob.rhcp.
tp.rf-mjs.cps.shmu.grounded03-
04.thinkpink.window.smokey tent.dylan
sflip.luau05.70sB.shotfun.boomboom room
big cookie.sneakovers.lbd06 train
bungalow.thespot-good luck'07
"so let a smile out and show your teeth because you know you lived it well"

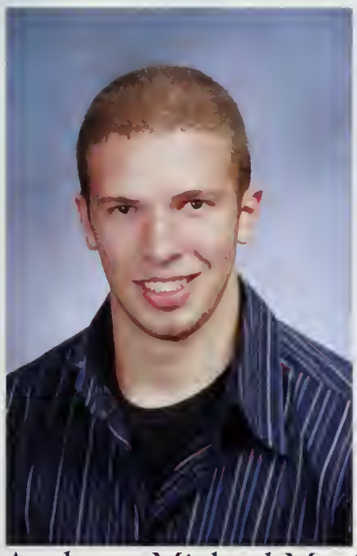

Anthony Michael Musi

Musi, Moose, Ion

Good times w/ my boys, both old and new, you know who you are. Short and sweet, we know all the ish we did.

Thanks to my parents, Mom and Dad, for always being there for me and pushing me to do my best. Good luck Mike and Joe.

Cannot wait to finally
get out of here...
Peace the F out

Jonathan Najarian

Jonny, 3 hours

So many good times everyone, Bwad, Scandy, Chiefton, Strats, Acha, Stza, Ian, Musi, Roop, Ream Zina Em Spanish Pinapple and everyone else. Shady Shack Mini mouse, Brews, Ballin! Ds place,Tufts,Ruit,The Epic Killington, Late nite installs O.B.C., NRGS, Snow Driftin, Cape, Bloc, Cruisin, Rt.2, BMS, Skatin w/ Morales and Broskow. Ma, Dad, Brad, Hayl, Stew,
I couldnt have done it w/o you
And I love you all!
5.0-Teg-300-Jet
We Got the Crew

Curt Eli Nehrkorn

"Lost a planet Master Obi-Wan has. How embarassing."
- Yoda

Lucy Nelson

LNels

"Let us strip off every weight that slows us down and let us run with endurance the race that God has set before us." -Hebrews 12:1

Mom, Dad, Katie and Josh- Thanks for all your love and support, I never could have done it without you. I love you with all of my heart!
To my friends, near and far- you all are amazing! You mean the world to me, and I owe so much to you.

Kelly Marie O'Brien

Kell, K. Obie, Obie, Kiki

"In life you have to take some risks, you can't steal second and keep your foot on first"
Softball 1-4 Capt - '06 Champs!! B-ball 1-4, Fockey 3-4, Soccer 1-2!
Mom, Dad, Papa, Kev, Ash, Jess, Dev - Thanks for everything I could not have done it without you guys! I Love You All! <3
"A day without friends is like a pot of honey without a single drop of honey left inside" - Pooh
Nicole - So many memories! - NH, Florida '06, Kokomos! More 2 come
MR & AW - Thanks for everything 143
GOOD LUCK CLASS OF '07!!

Rebecca Mary Lobo O'Brien

Becca, Patch, Uncle Beck

Sometimes I think it's a hand, but then sometimes, I think it's a universe.

Trolls be walking down the street...and stuff.

The only way to learn to fly is to hurl yourself at the ground, and at the last second, miss.

Ramble on, Frisco, and we're number one.

Korin O'Doherty

Koki

there's so much beauty it would make you cry

sweating &
breathing &
staring &
thinking

seeing heaven in a wild flower and holding eternity in the palm of our hands...what a long strange trip it's been.

Alexander A. Ogarkov

Great times with soccer crew, BHS Ice Hockey 03-07, soccer 03, AP Bio, Econ, Euro, and US (Crystal Staircase!) sleepless nights and amazing saves, Chinese food in class, drawing on every paper, and much more

Love, thanks, and appreciation to my family and friends! Thank you for supporting me!

"It's true hard work never killed anybody, but I figure, why take the chance?"
- Ronald Reagan

John Oh

Jennifer Parker: Dr. Brown, I brought this note back from the future and now it's erased.
Doctor Emmett Brown: Of course it's erased.
Jennifer Parker: But what does that mean?
Doctor Emett Brown: It means your future hasn't been written yet. No one's has. Your future is whatever you make it. So make it a good one, both of you.
Marty McFly: [Marty wraps his arm around Jennifer] We will, Doc.

- Back To The Future III

Paul O'Reilly

Taul, Paulie, Polly-Wolly, Taulbert

Ski Team 03-07 JV Baseball 04-07
I want to thank Mom, Dad, and Justin for the support I needed. I want to thank Sherry and Peg for their support. I enjoyed my time at BHS. It was a great experience to be in high school. I enjoyed being in the National Honor Society. Thanks BHS for memories.

Good Luck Class of 2007

Britlyn Orgill

B, Brit-Brat, Britsy, B-lyn

Live your life for those moments when you're more than you thought you could be.

Thanks to all of my friends, mo-mos, and especially my family, Mom, Dad, J & B who helped me to do everything that I wanted, and gave me everything that I needed.

Good luck everyone and be happy :)

Benjamin Oven

Ben, Benji

Surfing, Longboarding, Drums, No Left Turn, Moody Beach

You have to have dreams, and if you have dreams, and you have hopes, then you will have the ride of your life. ~Laird Hamilton

You never know until you go ~Nick Starr

At the end of the day, it comes down to this: If you don't feel like you had the best session of your life, then what were you doing all day?

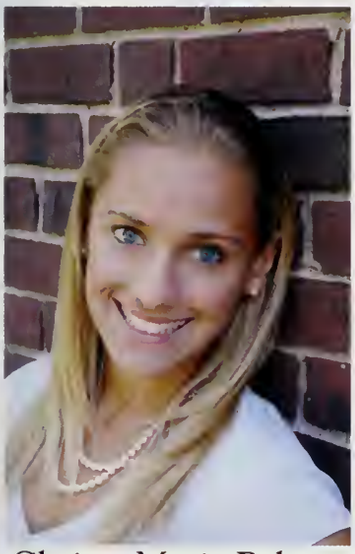

Christa Marie Palazzo

"I'll be back 'round again, yes I'll walk in time with you old friend, and we'll find that place we danced in so long" DMB

LIFE IS A HIGHWAY. StoopidGurls...PM.MT-moonlight. BOYS-AGJM DMB.OAR.RF.LBD06, Cape, MJs, SHMU, slow motion, 70s, NYE05, cgs, spot Natick-TM, big cookie, SHOT GUN! white trashed, BAKED ziti, Dylan thinkpink, turn me on, reptar USC410. always. soccer & lax #4 1-4
Fam: thanks. love u. ck143 RIPKK soccer06-love for each other, GOOD LUCK '07!

Alexandra Lee Palmer

Allie, Aly-Cat, AP, Palmer

"Nothing great was ever achieved without enthusiam." -Emerson

"A candle loses nothing by lighting another candle." -Erin Majors

Work Hard. Play Hard. Sleep Hard.

Love ya fam! Mom, Dad, CLSCH!
Shout out to my mo-mo's! Love ya. EDL you are all amazing! Good times, good times.

France '06

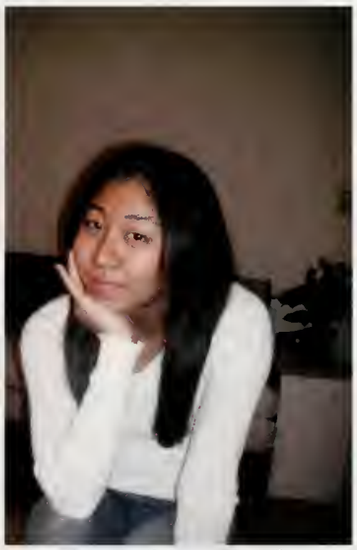

Seon Hee Park

"Friendship is unncessary, like philosophy, like art... It has no survival value; rather it is one of those things that give value to survival"
-C. S. Lewis

Thank you mom, dad and Minjee for all your love and support and Thank YOU for everything!
I couldn't have done it without you
Good luck class of '07!!

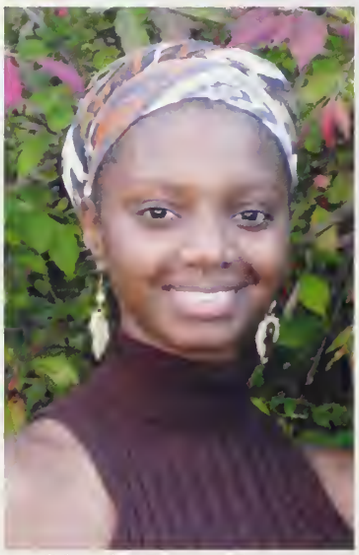

Cleola Kiva Payne

"Soul Child"

I want to thank all the people who supported me at Belmont. I thank God for the strength he gave me.

To all those who died of violence May God Bless their Souls.

To all the grads, may you all live a peaceful, healthy, and successful life.

Knowledge is power!

Franco Salvatore Perrone

G.

The Team #17 KDGABJFP - CL - Forty Fridays - Winn Brook - Summer 06 - Frosh Hold em - The Store - 3rd & 4th - Manomet - Hood Fights - Video Camera - Fano Tuesdays - The Pier - Pool Hoppin - Luau 05 - Met State - Sidestreets - Wingaersheek - The Woods - RIP The SAAB - The Gloves - Random Friends - Mid-Day - Karaoke - The Posse - Prom Weekend - 21 Cup - Feb Break 06 - Swisher Sweets - The Bungalow - Pre-Gaming - DP - The Tramp - Arin Buffet - Madden Tournaments - Love You Mom and Dad For Everything

Thomas Michael Perrotta

Tom, Tomifer, Parrandito JR

"The world is a dangerous place, not because of those who do evil, but because of those who look on and do nothing."
Worcester Trip-05 - JH
CAPECOD - 06 - JH, BG, SA, AD, BM
SixFlags - JH, CS, NR, JR
Red Hot Chili Peppers - GC
Summer @ the Stantons
Baseball 1-4 Football 2-4
Mrs. Hawkins you will never be forgotten
Herman Taylor III - Only the good die young

1-6-06-GC-AA4E

Alaina Foster Pirraglia

"The secret of health for both mind and body is not to mourn for the past, not to worry about the future, or not to anticipate troubles, but to live in the present moment wisely and earnestly."

Thanks family and friends. I love you all! Seneca, AG, your winter...A list of memories could not begin to describe it.

"I'm leaving today. Living it leaving it to change." Good luck '07! It's been fun.

Rachel Marie Post

Rach, Chel, Popo

Dude the only thing holding my head up is my lungs (Seth, The OC). It's been a long haul but we're finally done. A moment too long coming and yet too quick to pass.

Shout out to band ppl & Chinese crew. U filled these 4 years w/ music and laughter. Thanks 2u teachers who made school fun u will be remembered. SC. MM

Much love 2my support 4now and always. Mom, Dad, Dave. SE, AL, JW, SP, SK. Thank u all so much!

April Potter

"It's hard to lead a cavalry charge

if you think you look funny on a horse."

-Adlai Stevenson

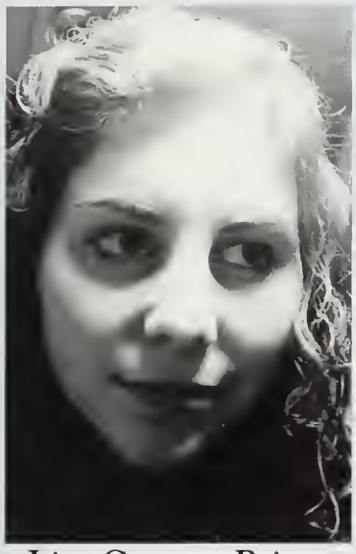

Liza Carmen Prieto

Manferd, Lize, Big L

"SCREWS JUST FALL OUT ALL THE TIME. THE WORLD IS AN IMPERFECT PLACE."
- THE BREAKFAST CLUB

THANKS LOADS

ALRIGHT I'M READY TO GO!
PEACE BHS

Katya Radul

"Time cools, time clarifies; no mood can be maintained through the course of hours."
-Mark Twain

I'm sure that through the coming years my thoughts and feelings will change. But some part will remain the same, and I hope that part of me will be able to remember my high-school self. Thank you, family, friends, for a terrific four years!
shaggy TREE!

Alice Scanlan Ramsey

"One of the things I learned the hard way was that it doesn't pay to get discouraged. Keeping busy and making optimism a way of life can restore your faith in yourself." -Lucille Ball

Many thanks to all my teachers and coaches throughout th years. All my love to my family and friends! Thanks for everything! Lastly, thanks to all my swimming ladies! You have made my time at BHS that much more enjoyable and I'll miss you all! GOOD LUCK 2007!

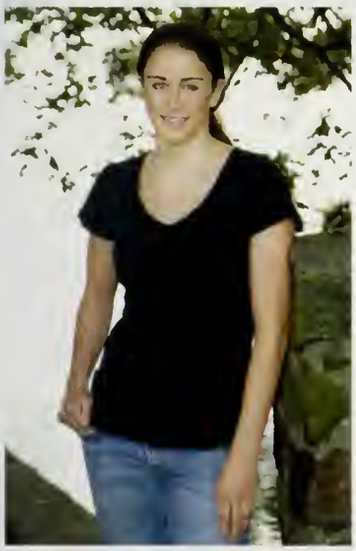

Ellen Sinclair Ramsey

"All right, I'll go in there for Dorothy. Wicked Witch or no Wicked Witch, guards or no guards, I'll tear them apart. I may not come out alive, but I'm going in there."
-Cowardly Lion

Thanks to family & friends especially from BOSS, GRB, & BHS!

Carpe Diem
'07

Daniel Reagan

"He never asks, he never demands, but smiling takes the world in his hand." Miss you Da Love you too ma. Mom, Dad, Matt Thanks for everything Love you.
Cape Cod Family Summer Blast. Football, Hockey - unreal times. The Team #37 KDGABJFP. Summer '06. Manomet - The 3rd. The Store. Fano Tuesdays 21 cup kingdom. The Pier. Mid-Day. Sidestreets. Video Camera. Pool Hopping. The Posse. Karaoke. Wingaersheek. Luau. Prom Weekend Bash. Frosh Hold 'em. Fab Fresh. Winnbrook. Memorial Day Tourney

Hillary Reder

Eternity is a mere moment, just long enough for a laugh -- Hesse

Missing my Neighborhood

Anika Purcell Reynolds

Ani, Rey, Ani Dizzie, Day Day

Nobody can make you feel inferior without your consent.
-Eleanor Roosevelt

To all my friends, my mom, my dad, and my brother Alec: Thanks for always being there when I needed you most.

-Love always,
Ani

Meredith Reynolds

Mere

"How much good inside a day?
Depends how good you live 'em.
How much love inside a friend?
Depends how much you give 'em."
-Shel Silverstein

Mom and Dad, thank you for always being there! I love you, Bea. All I ever wanted was to be like you.
To my friends, thanks for everything! I've had a blast!
Swim team, "It's hard to say..."
Good luck Class of '07!
"We'll make the best of what's around..."

Emil Rhodin

Chiefton

Thanks to all my friends, Scandie, Jonny, T-Strats, Big Roup, Acha, Emily, Maria, Ream, Zina and everyone else thats been there for me.

RT. 2 crew, Boston-Motorsports.com Belmont Division. The Epic race, the Stang and the Jet, Torque vs. Boost. Ill always carry the memories we had, cruisin late nights and hangin with the crew. Big thanks to my parents and my brother. I probably wouldnt have made it this far without you, thanks for everything.

We got the Crew - NRGS

William Krishna Richard

Will, Willy

"The triumph of anything is a matter of organization. If there are such things as angels, I hope that they are organized along the lines of the Mafia." -Kurt Vonnegut

"Education is what remains after one has forgotten everything he has learned in school."
-Albert Einstein

"42 is a nice number that you can take home and introduce to your family." -Douglas Adams

Jillian Stephanie Rizzuto

Jill

Days, months, and years measure a lifetime...memories make it last so much longer. Thanks to all those people who have made memories with me these past few years. Best of luck!
KB: thanks for keeping me sane.
ST: FEEESH! + "Cherry Garcia"
MS: I love you.
Don't hesitate to go far in life, but don't ever forget where you come from.

And so it begins...

Mariellen Robotham

MER

"Dare to wear the foolish clown face"
-Frank Sinatra

Thanks to my friends and family. I love you all.

"They always say time changes things, but you actually have to change them yourself"
-Andy Warhol

Sean Li Rogers

Dahcta Chadgas, The Dog, Chadgas, Seanyy, Stobblers, Stubbs, Cinaman

Wrestling 1-4 Football 124 Good Times: Chadgas ripper, woods, houses, gettin deized, chadgas antics.Dizzle oviusly,bbaru boys PLKSPTB,FRFHV,DJG funs not over Chris,GZA.DoubleD,cruizes,Misses,"Chadgasdo ntfaround"Doz homi"Doctahs got the remidy"ups and downs always boys ISMF. Pwalu gotcha back.GI to my bro-s childhood was ill,work for a happy life. I'll neva forget Chadgas but moving on. Bub,mom thx 4everything."be who you are not what others want" Class Memories Best Burld07 MUCH LOVE PEACE...

Matthew William Ruane

Game

Thanks for everything Mom, Dad, Allie, and Kristen. Baseball 1-4 Football 1-4 #14 Winnbrook vs. Burbank, the crew, Madden sessions, 0-22, SOX04, New Years, Winter superfan, Luau05, St. Paddy's, Cooperstown, Cinco de Mayo, DOZ's boat, Memorial Day Bball tourny, Spring06, Petty, July 4th, Rec. Camp, Mj's, Cottam's, the spot, Boomboom room 1-4. you think you know, but you have no idea.

George Alexander Rublev

Gublev

"We decided long ago that the dangers of excessive and unwarranted concealment of pertinent facts far outweighed the dangers which are cited to justify it." John F. Kennedy

Jason Peter Ruddock

Ruddock, Jay-Jay

"I skate where the puck is going to be, not where it has been."
~Wayne Gretzky
I want to say thanks to my parents and my brothers Nick and Andy for always being there for me. I want to say thanks to my friends, Tom, Jim, Dome, Nikki, Grazia, and Meghan. Good luck in the future and stay in touch. Good times at Wendy's.
Good times working at B.P. with Nick and Tom

Denelle Ryan

Deni; Doogie Howser, MD; JW

And now for a string of incoherant inside jokes!:
AFEES CHEESE! SOOOO OLD! LIMP LIMP.
<00> POP POP POP
MOTORCYCLE GANG #73
TAG TEAM '06 JIMMY + HOUSE
PURPLE! - (STREETLIGHT OUT)
WHY WOULD YOU THROW STONES IN YOUR OWN HOUSE?!?
I WANNA STAND WITH YOU ON A MOUNTAIN...SOCKS
MOOOO!! GRAPHY!!
GUYS DID YOU SEE VENUS GOT OCCULTED LAST NIGHT?

Nicholas Peter Sahagian

Nick

Marty Mcfly: Wait a minute, Doc. Are you telling me you built a Time Machine out of a DeLorean?
Dr.Emmett Brown:The way I see it, if you're gonna build a time machine into a car, why not do it with some style?

It's over. Just let it go and accept the truth that we is dumb...dumb as hell.
-Meatwad

Ain't nothing profound, but hell, it's highschool

Emily Saidnawey

Shoot for the moon. Even if you miss, you'll land among the stars -good luck '07 Dad Mom Jiddo Philip and James-Thanks for everything.
COSTARICA07
RAZKMB
Charlies Angels
FLAVAnightsCAPECOD04tart
Unforgettablesleepovers
CaptmotheresnoFinvolved
TAURAUSLOVEzinasvoices
conestealingSTORETWOFOUR
espanolUNIOASISFOBOARBMG

Jonathan Sailor

Humans can't be summarized. Remember me by something other than a small block of text.

Jazzmine Sanchez

No more waking up at 5:00 am! Good times at nunu's house. Shout outs to Dennis, Dominique, Kara, Timmie, Danielle, Nick, AKA Mr.BOCH MAN!!, ZZ-TOP!! and Sasha.
~~Thanks Ms. McCarthy, you were one of the few teachers at BHS that helped us Metco & school choice kids out!!~~

Quadarrell you already know what it is til the end (KOAIA N PUPA)

I'm FINALLY off this! - JAZZ

Sonya Sandstrom

Axel Estuardo Segura Jr.

Mchico, Mexican

First I would like to thank God, Jesus, my family and friends for me get through the 4 hardest years of my LIFE! I would especially like to thank my father for always being there through the hardest part of my life, don't think I forgot about you Mami you always had my back too. Next time you guys see me I'll be one of the world's greatest chefs! I'd like to thank my friends one more time, DJ, DT, DW, JS, TB, VG, SM and ma boi Herman R.I.P. and my bro Alex. With that said PEACE OUT!

Eric Semple

ESemp, Heavy E, Big Man, Mr. 68

Football, the PAC, Improv, the Mountain Clau, and everyone else who made me laugh: thanks for all the memories...

"It is a joyous and rewarding time, despite the lack of joy and rewards."

"Mastering other is strength. Mastering yourself makes you fearless." -Sun Tzu

To Parents, Family, and Friends: Thank you for everything.

Vasily Sharapov

Danielle Shearer-Coren

Dani

No more waking up at 5a.m!!
FINALLY I DID IT, FINISHED 4 YEARS AT BELMONT HIGH...nothing came easy, but it is what it is! I LOVE YOU HERM DIGGY, Class of '07 ALL DAY!!!

Jeff Sheldon

El Jeffe

"The meaning of life is a painting of Christopher Walken building Optimus Prime."
-anonymous

Friends, family, choir kids, thanks for making these four years a blast. Everybody else, thanks for giving me something to laugh at.

I'll see you around.

Masashi Shinoda

Karina Shreve

Karibo, K, Xukenut, Karhino

My Pokemon bring all the boys to the yard,
And they're like, "wanna trade cards?"
Damn right, I wanna trade cards
I can beat you
I have Charizard

I am > your family

Mystigirl FTW

owned.

Rebecca Siegel

"I am the Lorax. I speak for the trees."
"Marvin K Mooney will you please go now!"
-Dr. Seuss
Three rules for living!
1 Travel around the world
2 Live by the sea
3 Do something to make the world more beautiful
From Miss Rumphius

Hope is the thing with feathers that perches in the soul, and sings the tune without the words and never stop at all- E.D.

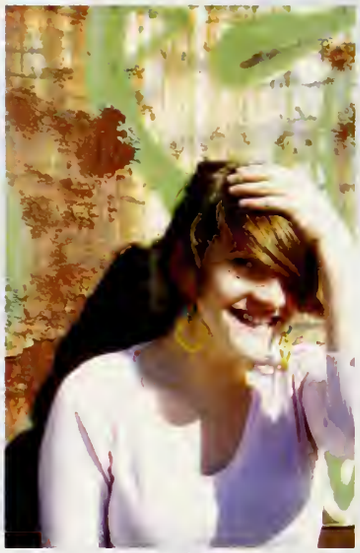

Laura Silverman

Silverwoman

With my steely will compounded
in a mighty mound that's
mounded
by the snap your steel string
sounded
Just before you snored
unwound it
and in store are dreams so daring that the night
can't stop from staring and I'll swim sweetly as a
herring through
the ether not despairing
.Joanna Newsom

Melanie Silvis

"Well maybe you should just drink a lot less coffee,
And never ever watch the ten o'clock news,
Maybe you should kiss someone nice,
Or lick a rock,
or both.

Maybe you should cut your own hair
'Cause that can be so funny
It doesn't cost any money
And it always grows back
Hair grows even after you're dead."Regina Spektor

Peace out, bee-aytch-ess

Cybelle Smith

Upon graduation, I will be shipped to the Alcor Life Extension Foundation at Scottsdale, Arizona. There I will spend the next several centuries dangling upside-down in a cryogenic freezing chamber, being temporarily resurrected only to attend our 10, 20, and 40-year high school reunions. If an older woman claiming to possess my name and identity approaches you at any of these events, DO NOT BE FOOLED. The real Cybelle will be arriving shortly.

John Charles Sodini

Sadonies, Soogs, Deeney

"There are many paths to the top of the mountain, but the view is always the same." - Chinese Proverb

Sports/Activites: Baseball, Football, Basketball, Student Senate.

There are too many memories to write in this small space, but I will never forget the great times you all provided me with. Lastly, I want to thank my family. Without you I could not be at the point I am today. Thank you for everything.

Jennilee Carolyn Stone

Jenny, Stone, Jenjo, Jenfer

I would to thank all of my family for always being there for me. My Mom and Dad, my sister Jill, my uncle Bill, and all the rest. I would also like to thank all my friends and my boyfriend T, for everything and always being there for me, I don't know what I would do without any of you, I love my friends and family so much! Also thank you to all of my teachers.
Rest In Peace Herman we Love you and miss you, you will be in our hearts always and forever.

Michael Stratford

"Our lives begin to end the
day we become silent
about things that matter."

--Martin Luther King, Jr.

"I have never let my schooling
interfere with my education."

--Mark Twain

Thank you, family and friends.

Todd Stratford

Big thanks to all the friends: Scandie Chief Jonny Roup Young Buck Scoot Silver Banga Chuck Ream Maria Zina Em and all the rest. From the Winn Brook days to Chenery bball after school, F&F fridays, dominos and truck x-ing, band trip '03, golfing, Annas, Rt2 BMS crew, the Epic, just all the chillin, cruisin and late nights, its been fun.

Mom, Dad, and Laura,
I'm grateful for your love and support.

Good Luck 07, thanks for the memories! We made it. We got the crew NRGS

Jordan Pope Sumrell

Sleepy J, Sleepy Brown, J- Sums, J

It's been great and I'm blessed 2 be a part of it. My friends u know who u are. Thanx 4 the precious memories and great times. Dwayne, DT, and Toren my 3 main men from the Bean. Kyle and E-Semp my 2 Belmont bro's. Original JIVA All-stars. Eric thanx 4 sharin your home, and Kyle I gotta get u some A1. Thanx 2 my family for their love and support. METCO keep on reppin Boston strong. RIP Herman. In closing I wanna say God bless every last one of u! Even the haters. PEACE

Dawn Swenson

D-Dubs, DW, Dawn-Dizzle

Thanks to my friends and fam for getting me through these last unforgettable 4 years. Much love to Mi Amor who has supported me through the hard times. To tha PJ crew, the best was saved for the last! Good times F-Bomb...I just wanna see Bobby! Debbie da beef-stew! I'm so glad you're leavin' this piece with us. Love you Derek and Sana! Miss you Herman!
"And all the roads we have to walk are winding, and the lights that lead you there are blinding"
PEACE OUT!!

Robert Symanski

Rob, Robbie, Berty, ROM

"Some people say we are crazy, but we just want to have fun."
Good times at dalle beach '06 and Kokomo! Dunkin days with the lil sister I never had and Casper. Jack pot! and who are you? She isn't stupid she is chunglee. Beep before parking and driving on treeemont st. Did you know that???? Italian '07 and Itt tech '08 SENIORS '07
ROM Suhmanskee

Andrea Taco

Crash, Wifey, Guadalupe

Thank you to my family and friends who have always been there for me. Eddie, I'll never forget the Jollyranchers and why we didn't just bite them or calling the po-po on the bubies. We can't ever drift AC If I could turn back time I would change a few things but overall it was amazing. AP ART 06-07.SC.AC.RP.RT.SK. PN5/12, HW.JC,Summer'05, FH '04 #15. Oct/Nov'05. Q7/30104.And more dates, people, and places I might have forgotten and the ones that are to come.

Joelle TePaske

In Just-
spring when the world is mud-
luscious the little
lame balloonman

whistles far and wee...

e.e. cummings

thank you all so much & good luck

Class of 2007

David Thompson

Darius Thorne

Emilia Galli Thurber

Meats, ET, Porky

Thanks so much to everyone who made the last 4 years so amazing. I'm going to miss you all so much!

"Truly great friends are hard to find, difficult to leave, and impossible to forget."
- G. Randolf

Seize the day!

Stefan T. Tilke

"Would the Big Bang be louder than all the car stereos in the world, universe, and England and America put together and any alien stereos out there?" - Ali G

Ian Wade Tillotson

Jose, Dirty Hippie, Jowda

I chose this life. I know what I'm doing and on any given day I could stop doing it. Today, however, isn't that day. And tomorrow won't be either. - B. Wayne

BBQQ, Varsity125, AlgeirSlims

What a long strange trip it's been ... Those who do not remember our past are condemned to repeat it.

Jag alskar dig, min gulle.
I'M NO SUPERMAN FATWAH

Saul James Tobin

"I like sleep. There is no set time of day for sleep. You sleep when you're tired, that's all there is to it."
- T-Monk

"I want a lot of toast."
- Cannonball

"I should hope we can find a way that's a little more complicated than that!"
- Tom Sawyer

Noah Ariel Upin Tovares

I've been thinking all day and
I feel like I finally
found the way.
Don't know where I'm goin but
I bet I'll be there anyday.
Looking behind is one thing
I will never do.
Can't wait to see
what I come onto.

She's wearing
Lucky brand jeans
love to Mom, Dad, and Isaac
love to my friends word, peace

Rachel Tsavalakoglou

Dalya Umans

Thanks to my family who have been endlessly supportive the last four years, and thanks to all the friends I have made here at BHS.
Congrats Class of 2007!

"The problem with the future is that it keeps turning into the present." - *Calvin and Hobbes*

Elizabeth Valentin

Liz, Shmiz, Pillow,
Handmotion for bangs

"Tu deviens responsable pour toujours de ce que tu as apprivoisé." - Antoine de Saint-Exupéry

(lovelove)

Van Dyke

Christina Rose Varrasso

*BASKETBALL*1-4* #23 ITALY '05
HATERZ ARE MY MOTIVATORZ
don't hate me cuz u want what i got * hate me cuz i don't want what you have *
IF Y'ALL FRESH TO DEATH, THAN I'M DECEASED * I WANNA ACT BALLERIFIC LIKE IT'S ALL TERRIFIC -kanye west
I CAME, I SAW, I CONQUERED ~JAY-Z

SHOUTOUT TO MY BESTFRIEND, MY MOM.
I LOVE YOU.

R.I.P. #11 HERMAN TAYLOR III
I'LL NEVER FORGET YOU. MUCH LOVE HT3

Class of 2007

Elissa Verrilli

"Long ago, all we had was that funny feeling
Saying someday we'd send 'em reeling
Now it looks like we can
Someday just began."
- Stephen Sondheim

A million thanks to my family and friends.
I love you.

"But I don't want to be like everybody else!"
- Olivia the Pig

James Patrick Viglirolo

Vigs

HOCKEY 1-4 BASEBALL 1-4
THE TEAM #7 KDGAJFP.JULY 3RD.THE VC.SUMMER-06.CC-06.MANOMET.WINNBROOK. KENNY-06.THE PIER.WINGHERSHEEK.LUAU-05. 2ND HOME.BROOKBALL-MEMORIAL DAY TOURNEY.MET-STATE.FANO TUESDAYS.JUICY. FORTY FRIDAYS.THE STORE.FROSH HOLDEM. THE WOODS. 1PK. MID-DAY.POOL HOPPIN.POPPY. KARAOKE.RUIT.HOCKEY LOCKERROOM.THE RIVALRY.SIDESTREETS.21-CUP.FLIGHT 151.POSSE. PREGAME.MK.ITS BEEN A GREAT 4 YEARS ILL NEVER FORGET THEM. THANK YOU MOM AND DAD FOR EVERYTHING-LOVE YOU

Nicole Marie Vona

Nikki, Nikki V

"Here's to the strong, thanks to the brave"KC. Hockey1-4Capt Good luck next year, skate hard girls! Kokomo12, Prom, Casper, Scrub nights, FL'06KO, T-Road and concerts. Mere, Annie and Kelly- You taught me how to face all of my fears and love with all of my heart. I'll never forget it. POGMARERJFRS. I want to thank my Mom, Dad, Kevin, Michael, Papa, Nonna, Papa, Nannie & the rest of my family I love you all. To my Mom&Dad "Always & forever your baby I'll be" Good luck class 2007!

Anthony Mark Vorlicek Jr.

Tony

Soccer 1-4 #25
"If you think about the future too much, you kinda forget about the present."
- Van Wilder

Thanks Dad, Mom, Caitlin, and the rest of the family for all the love and support. I could not have done it without you. Thanks to my teachers for all the help and thanks to my friends for the love and great memories-parties, concerts, dances, proms, weekend trips, Pats Dynasty, Red Sox '04 - It couldn't have been any better.

Kimberly Walker

Kim, Shmim, Mim

CHEERS TO YOU, CHEERS TO ME, TO ALL WHO MADE THESE THE CRAZIEST YEARS OF MY LIFE, I'LL NEVER FORGET ... MANOMET, 7/3-4, SHERI'S HOUSE, FANOTUESDAYS, THE PIER, P.O.T.T., WINNBROOK, NEWYEARS, HAZYDAY505, POOLHOPPING, PROM/CAPE, 21CUPKINGDOM, LUAU, PROSPECTS, HOCKEY 1-4, CHEERLEADING4, FTBALLGAMES, MY LOVES, AM, SK, MK, TB, CG, BG & THE BOYS, GM-143-LOVE YOU ALL, MY FAMILY-MOM, DAD, JESS, CHRIS, YOU NEVER DOUBTED ME, I LOVE YOU ... "THE GREATEST THING YOU'LL EVER LEARN IS JUST TO LOVE AND BE LOVED IN RETURN." GOOD LUCK 07.

Cornelia Waring

Cobs, Cobby, Cobnacios, Cobnelia

"Smiles you'll give and tears you'll cry and all you touch and all you see is all your life will ever be."
-Pink Floyd
Thank you to everyone in my life, I love all of you! I will always cherish our memories together.
Kudos

"The exodus is here, the happy ones are near.
Let's get together before we get much older."
-The Who

FREE BIRD '06 and Monkey!

Angela Livingston Warner

Amie

"When you wake up in the morning, Pooh," said Piglet at last, "What's the first thing you say to yourself?"

"What's for breakfast?" said Pooh. "What do you say, Piglet?"

"I say, I wonder what's going to happen exciting today?" said Piglet.

Pooh nodded thoughtfully. "It's the same thing," he said.

-A.A. Milne

Bryan Watkins

B, BWAT, Pie

If you smile at me
I will understand
'Cause that is something
Everybody does in the same
Language -CSN

Thank You Dad, Mom, Billy, and Jessie for everything.

Dean Street Production.Cape.Football, Basketball, Whiffle Ball.BD, JG, CC, GE, CBunny, Mildew, Sodini and Smart.

Only time will tell if it was time well spent.

Grace Rose Watson

Rosie

Thanks to all of my family, friends, coaches, and teachers who have helped me to become who I am today.

Special thanks to Mama, Papi, and Travis

"Life is short. Eat dessert first."

Jacob Watson

J-Wat

"No one asks for their life to change, not really. But it does. The big moments are gonna come. It's what you do afterwards that counts. That's when you find out who you are." -Joss Whedon

"Years from now, we'll remember, and we'll come back to this theater, and hang a plaque: this is where we began." -Stephen Sondheim

Try to remember, and if you remember, then follow...

Simon Philip Werdmuller von Elgg

Psymon

We are what we think.
All that we are arises with our thoughts.
With our thoughts we make the world.

Ben Whitlock

Whitey

In thirty years we'll look back at high school as a brief moment in our lives. There were good times and bad times. Here are the highlights of my four years:
"Ms. Dixon, I'm so lost" + "Ms. Dixon, this is so hard" = "Ms. Dixon, I'm so _____" ~ John Oh

How big is a handle? ~ Myself

About 2.5 liters ~ Stephanie Wong

What's that in moles? ~ Myself

Ron Wilburn

Ronjucu

The path of the righteous man is beset on all sides by the inequities of the selfish and tyranny of evil men. Blessed is he who, in the name of charity and good will, shepherds the weak through the valley of the darkness. For he is truly his brother's keeper and the finder of lost children. And I will strike down upon thee with great vengence and furious anger those who attempt to poison and destroy my brothers. And you wil know I am the Lord when I lay my vengence upon you.

Mary Morgan Williamson

Morgan, Topper, Morgy, Morgan Freeman

I am the future of America be afraid be very afraid.

I <3 Texas but I h8 Bush

"You have brains in your head.
You have feet in your shoes.
You can steer yourself in any direction you choose. You're on your own. And you know what you know. You're the guy who'll decide where to go."-Dr. Seuss

Kristen Maria Willis

Mooch, Puerto Rico, Thugamooch

First of all shout outs to my friends Voula aka Midget, Milo, Shmim, Shmina, Shmiz aka Lizzle Dizzle, all my Metco friends, my lil sis Kayla aka Coqui. Lianna aka Smart Tool aka my Puerto Rican Sista, Grazia aka Dumb Tool, Jenni, Lucas ... Too many to name! Much love to Heman Taylor III-We made it! Love to Ma Dukes and Dadoo. Thanks Ms. McCarthy & Ms. Ober for all the help. And me for my success.

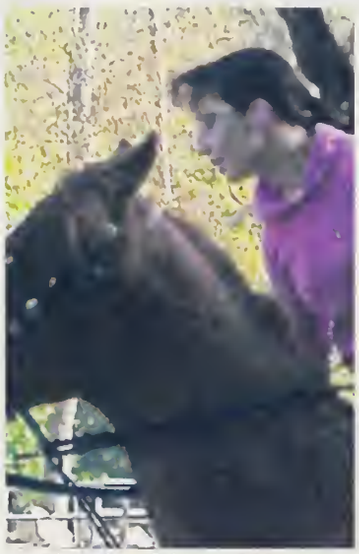

Emily Clare Winn

Winn, Winnie, Em GH

Life's too short to be so apprehensive, so never, ever be too afraid to show the world what you're made of. Jake & Scamper, my sweethearts of the rodeo, thanks for making my life one awesome ride after another, and for keeping me sane. To my friends, my family: I don't know how you did it but thanks for putting up with me and all my crazy schemes
(but a dreamer's never cured)!

Anna Marie Winston

Peau, Banana

"My heroes had the heart to live their lives out on a limb/
And all I remember is thinkin' I wanna be like them."
-Gnarls Barkley "Crazy"

Congratulations and good luck to everyone. Thank you Mom, Dad, Evan, cfad, UU's, and of course my friends for your support and the great times.
Much love.

Jade Abigail Witten

Jadie

"Days go by, I can feel them flying like a hand out the window in the wind, the cars go by, it's all we've been given so you better start living right now."

Special thanks to Mom, Dad, and Dane who have supported me- Especially through the last six years. I love you more than anything. Thanks to all my friends-You guys are amazing. Love you all. Best of luck to the class of '07!

Philip Tucker Wolf

Phil

It has gone by fast, but it has been a great four years. Thanks to my family and friends, especially X-C and GBYSO people.

Good luck to everybody!

"Learning is not attained by chance, it must be sought for with ardor and attended to with diligence." - Abigail Adams

"Only when the form grows clear to you, will the spirit become too." - Robert Schumann

Richard Wolfson

Ricky, Wolfman, Skinny Ricky, Ricardo

Thanks Mom & Dad, couldn't have done it without you guys! Also thanks to all my friends from the 1PK, to the team, to the Brookies, the Dizzles, Nads, CC WF CL JC MR BD KF PL LC ML and everone else, I will never forget the times we had: B.P.C., Field Goal Unit, Wendys Brookball Blackjack, Ant-o 4LYFE and everything else K-12.

www.facebook.com ADD ME!
(Pokes are welcome)
FAH-Q BO
"Where it ends usually depends on where it starts"

Stephanie Lin Wong

Wong Bong

"When we long for life without difficulties, remind us that oaks grow strong in contrary winds & diamonds are made under pressure"
-Peter Marshall

Thanks to all my friends and family! Especially to my mom and dad, thanks for always being there for me! I LOVE YOU

CARPE DIEM 2007!

Dennis Woumn

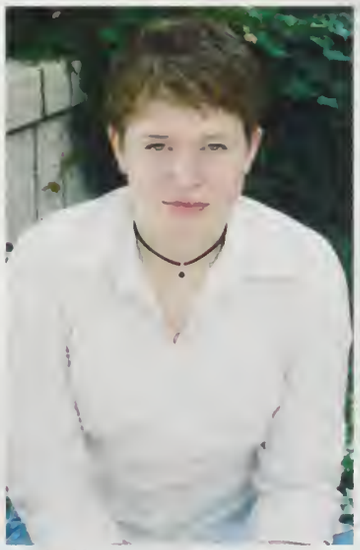

Molly Ann Wunderli

Molly-O, Wunderbunny

This sucked.

I say this now because I don't want to, twenty years from now, look back on this time in my life and start to romanticize it.

I want to recall, without a doubt, that these four years sucked, a lot.

Zhaoying Xu

Rae Yan

Rambler

"Sun don't go!" I was awake at last. "No, go I must, they're calling me."

"Who are they?"

Rising, he said, "Some day you'll know. They're calling to you too."

- Frank O'Hara

Lucas Yee

Alayna Younger

"Life gives us brief moments with another ... but sometimes in those brief moments we get memories that last a lifetime."

Thanks Mom & Dad for supporting me with everything, good luck Eric- these next 4 years will fly by, and all my amazing friends-thanks for all the laughs & great times.
V.Soccer 03-06, 04/06 Seasons- unforgettable.

"Days go by..."

GOOD LUCK '07- We did it!

Tom Yunus

G-Yunus, Yunus, Tommy Y.

Getting up in the morning is the hardest thing we have to do in life, and we have to do it every single day.

Thank you to everyone that made it worth my while to get out of bed.

Thank you to my friends and all the people on BUFF. You got me through High School.

Special thanks to everyone involved in Currently Speaking.

Erika Stahl Zarowin

Jennifer Aimee EZ enriquez

On the last day of summer, ten hours before fall my grandfather took me out to the Wall. For a while he stood silent. Then finally he said, with a very sad shake of his very old head... "It's high time you knew of the terribly horrible thing that Zooks do. In every Zook house and in every Zook town, every Zook eats his bread with the butter side down! But we Yooks, as you know, when we breakfast or sup, spread our bread," Grandpa said, "with the butter side up." -Dr. Suess There are lessons to learn every step of the way; don't pass them all by in order to play, '07.
To Mike, my friends and my UUs, who've been my family, much love & thanks. Bip - good luck; ily.

Filip Zembowicz

Fil, Zembo

Thanks go out to family, friends, teachers, and everyone else who has helped me these past couple of years.

"The beginning is the most important part of the work."

- Plato

Relax. Take it easy. Enjoy life.

Alex E. Zhang

Zhangabang, Banga

"Gangstas dont swim" shoutouts 2 YungBuc, ccaps, c^2, bigscale Bk(nextTwoods), scocroi, curtis dome, DrDre, still rockin the beets, gokits, lars, blancs, bigmac, moose, chiefton, the dacta, Tstrats, Jsums, Bwat, GZA, STZA, Ian, acha-chuckeC Jew, yunga, johnny, therocket-I more yr bud, o and of course my main man Goobs. I love every1 for the sick time in Belmont 2 every1 and every1 I missed, stay real. "Cant b touched, Doc, cant b stopped, cant b moved, cant b rocked, we hot..."

Victoria Zopf

Tori, Tor

"These are the days of miracle and wonder ... and don't cry baby. Don't cry." - P. Simon

"Oh teachers, are my lessons done? I cannot do another one. They laughed and laughed and said, 'Well, Child, are your lessons done?'"
- L. Cohen

"This is the story of how we begin to remember ..." - P. Simon

love.

Ying Zhang

Mo Zhu

Mo' Money, Mojo, sKwInTyAyEz, eMo

If I were the CollegeBoard, I would give my 12 years with you guys an 800.

Stay Silly Because
"Life is far too important to take seriously"
-Oscar Wilde

Thanks to my family especially LEO

BELMONT HIGH SCHOOL

SENIOR HALLOWEEN DANCE

FRIDAY, OCTOBER 27th, 2006

CLASS OF 2007

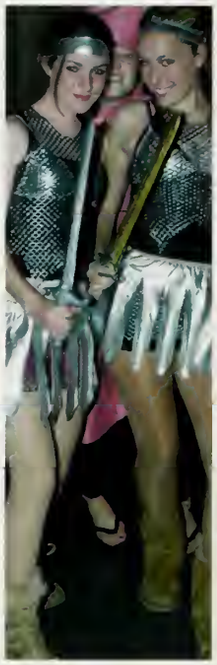

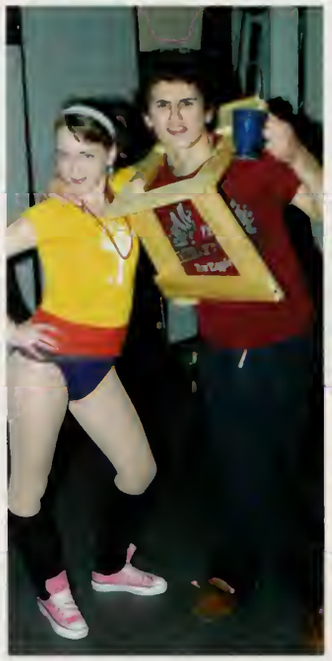

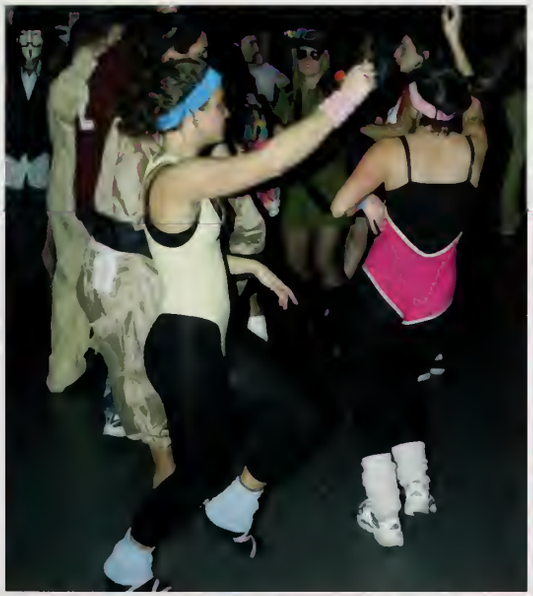

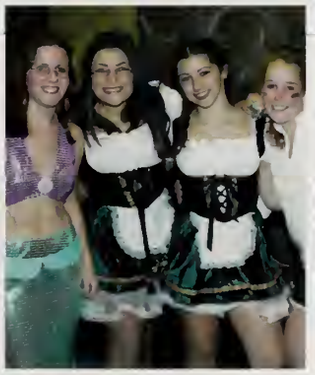

Theatre Through the Years...

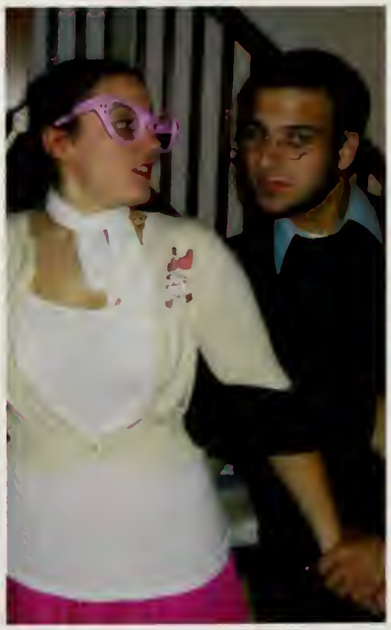

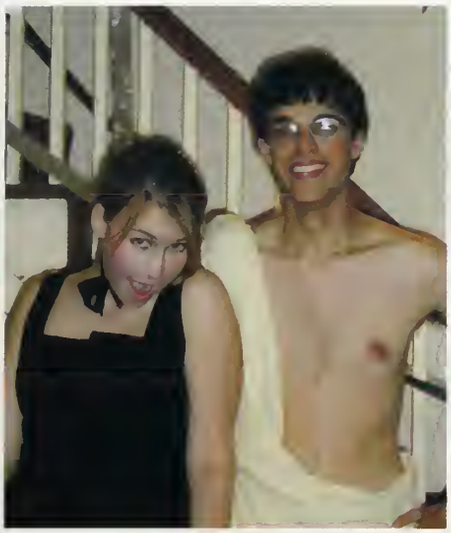

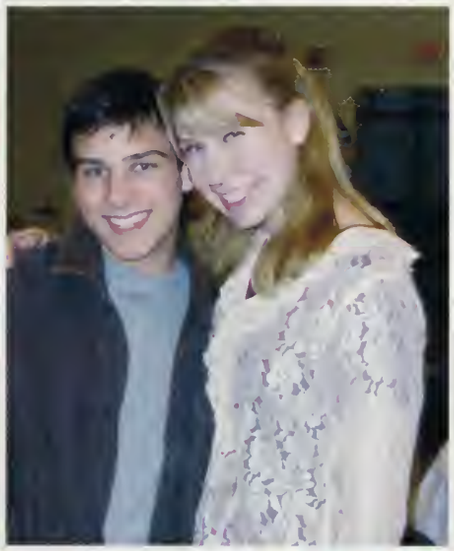

...on the stage and in our lives.

"I've seen it all in a small town...

Had myself a ball in a small town

D.C.

UNITED KINGDOM

VIENNA and BUDAPEST

CHINA

Exploring art, music and language of other cultures

ARGENTINA

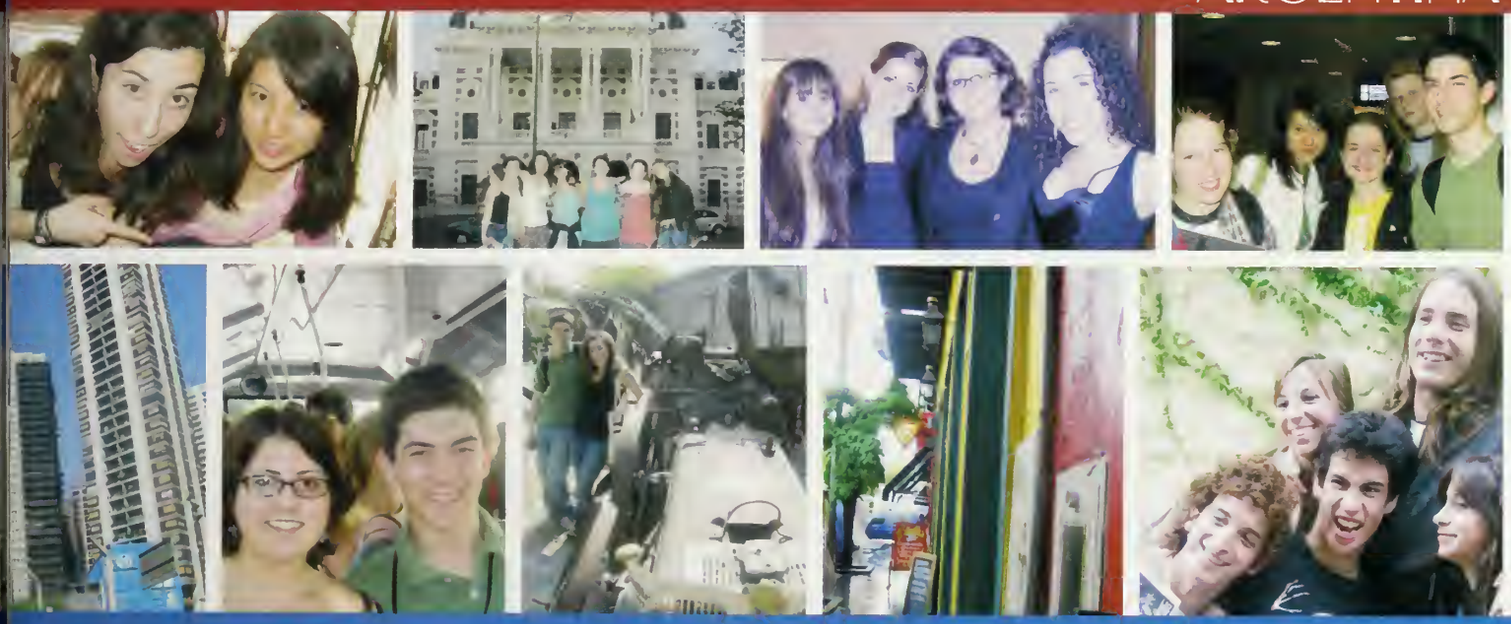

FRANCE

ITALY

...while sharing our own!

PROM 2006

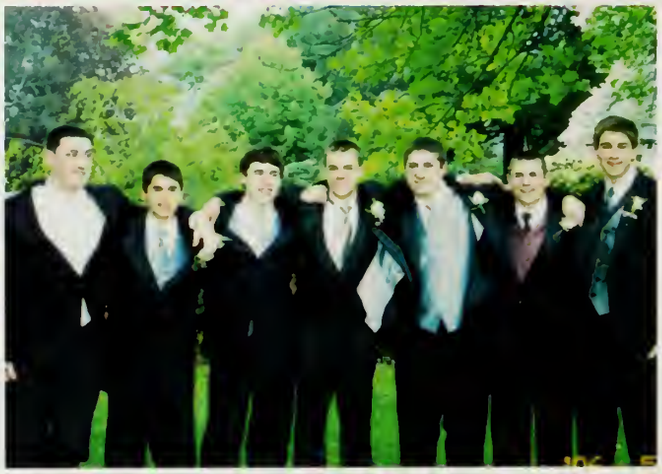

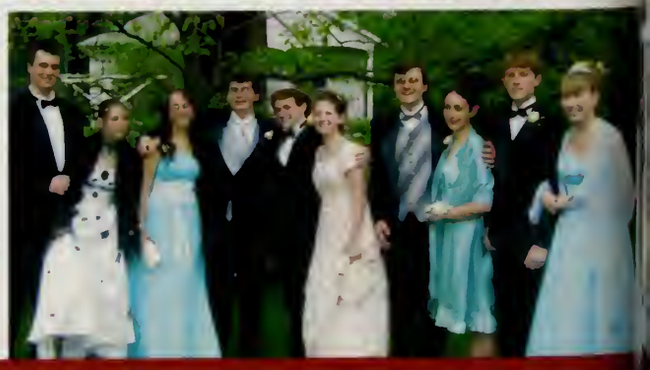

ALL DRESSED UP...

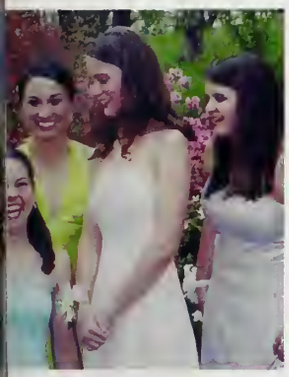

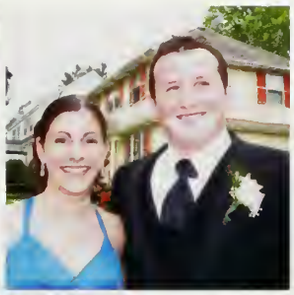

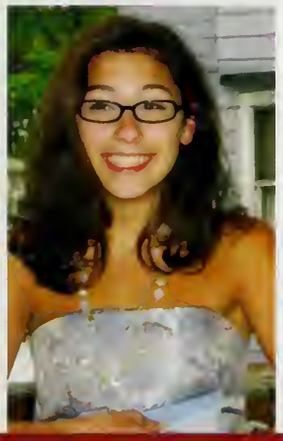

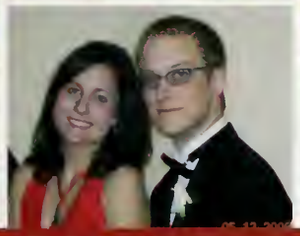

...AND THEN OFF TO THE PROM...

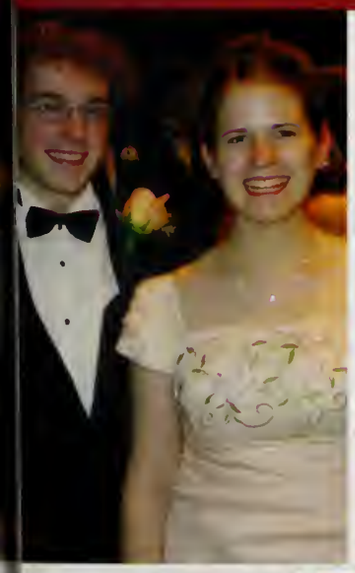

...to go party it up!

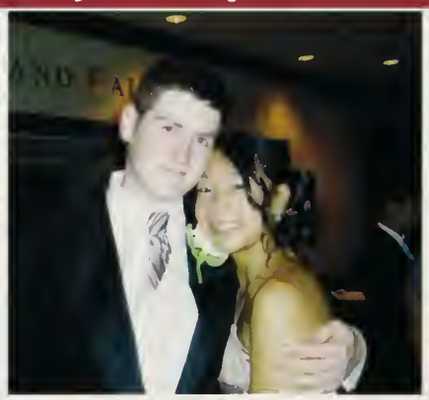

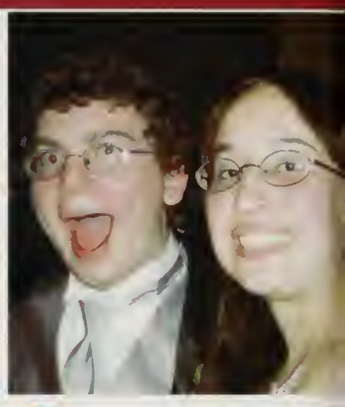

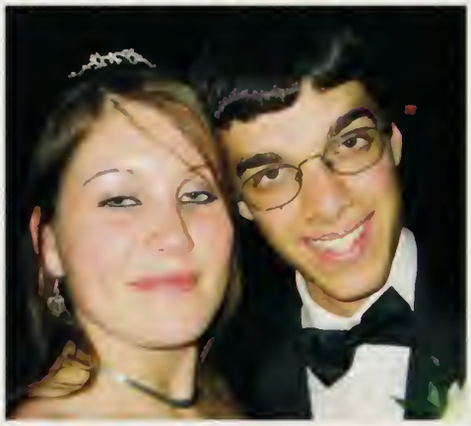

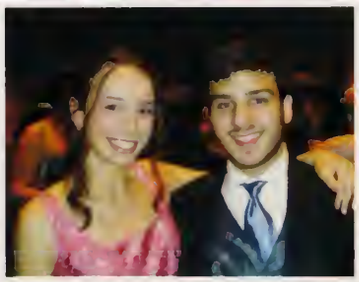
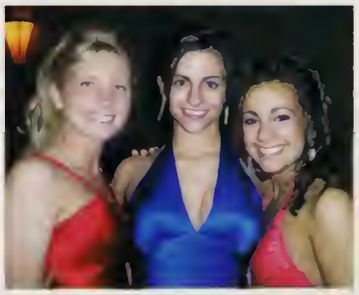

Seniors and Their Siblings

Julianne and Chris Albano

Areen and Haroot Artinian

Leslie and Scott Baker

Emily and Peter Baratta

Vincent and Tina Borelli

Courtney and Chris Carey

Joe, Emily, and Julie Canina

Jessica and Laura Carter

Alex and Robin Chafetz

Danielle and Deena Conti

Emil and Henrik Rhodin

Dorina and Grazia Commendatore

Justin, Brittany and Brendan Grosse

Deana and Peter DiSalvio

Grant and Taylor Ellis

Bo and Mikayla Galvin

Hannah and Ian George

Cherie and Jason Caputo

Astrid and Sidonie Gras

Jen and Jeff Griswold

Liz and Andrew Harmon

Michela and Sabina Loda

Tara and Patrick Lundgren

Claire and Emily Mackevicious

Sean, Holly, and Ryan McLaughlin

Rebekah and Nathaniel Meyer

John and Sarah Mooney

Catherine and Geoff Moore

Geoff Moore and Alex Dow

Curt and Melanie Nehrkorn

Rebecca and Elizabeth Halprin

Lucy and Josh Nelson

Jessica, Ashley, and Kelly O'Brien

Ben and Jill Oven

Allie and Samantha Palmer

Minjee and Seonhee Park

Will and Martin Richard

Jessica and Jill Rizzuto

Sean and Leeyen Rogers

Matt and Krissy Ruane

Phillip, Emily, and James Saidnawey

Jordan and Michael Sumrell

Dalya and Ari Umans

Lacey and Nate Van Dyke

Kristen and Kayla Willis

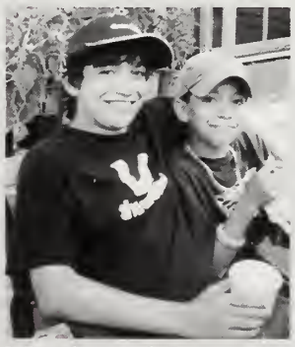

Noah and Isaac Tovares

Senior Superlatives

Ian George and Liz Valentin
Most Artistic

Bobby McLaughlin and Jade Witten
Most Friendly

Ryan McLaughlin and Michela Loda
Most Changed

Jacob Watson and Kayleigh Dudevoir
Teacher's Pet

John Oh, Rebekkah Meyer, Melody Giron
Most Musical

Melissa Black and Emil Rhodin
Best Car

Emma Harlowe and Noah Tovares
Best Sneeze

Grant Ellis, Lucy Nelson, Sam Griffin
Class Scrub

Kara Allen and Michael Cohen
Most Fabulous

Alex Dow and Mariel Jefferson
Best Dressed

Katie Concannon and Bobby McLaughlin
Most Spirited

Jonny Leahey and Emma Harlowe
Best Height

Michela Loda and Matt Ruane
Best Looking

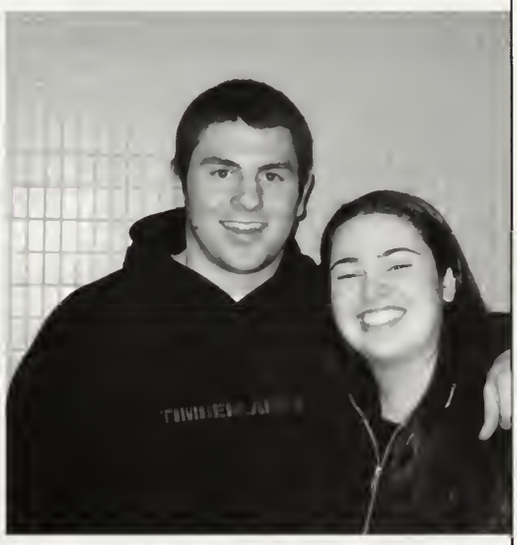

Andrew Diozzi and Brenna Feeley
Best Laugh

Sunanda Katgragadda
Most Likely To Be Sleeping When The World Ends

Sam Griffin and Zander Moore
Best "Should-Be" Couple

Liza Prieto and Saul Tobin
Most Argumentative

John Sodini and Annie Warner
Best All Around

Grace Watson and
Jonny Leahey
Best Legs

1PK and Melissa Black
Most Fun-Filled

Jennilee Stone
and Jia-Yan Cai
(not pictured)
Class Clueless

Jonathan Sailor and Hannah Bao
Class Couple

Miriam Cross and Noah Tovares
Fastest Talker

Curt Nehrkorn and Bridget Curzi
Best Voice

Bobby McLaughlin and
Katie Concannon
Most Outgoing

Bobby McShane and Nina Litton
Class Cutie

Arielle Klein and Tony Vorlicek
Best Eyes

John Sodini and Mere Reynolds
Best to Take Home to Mom

Gaelen McGrail and Christa Palazzo
Class Flirt

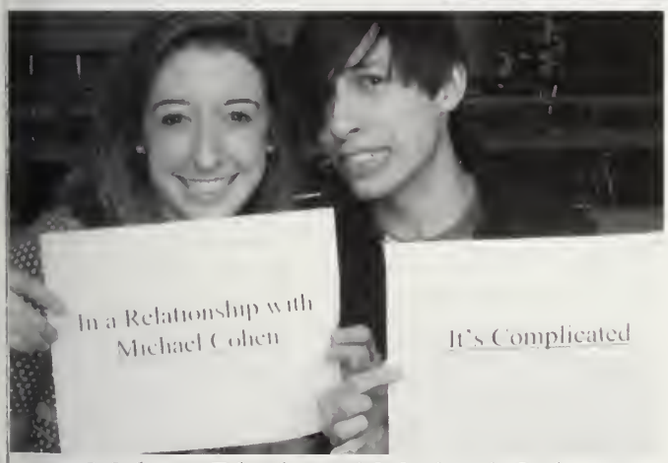

Melissa Black and Michael Cohen
Biggest Facebook-ers

Bobby McLaughlin, Jess Drevins,
and Kelly O'Brien
Class Towny

Jacob Dinklage and Jess Drevins
Best Hair

Tina Borelli and Jeremy Conlin
Worst Jokes

Jake Conaty and
Danielle Conti
Fights Like a
Married Couple

Mikayla Galvin and
Andrew Diozzi
Most Athletic

Ryan McCabe and Denelle Ryan
Class Conservative

Dennis Woumn and Margaux Bolte
Best Smile

Jacob Watson and Miriam Cross
Best Actor

Anna Winston and
Sidney Diaz-McCree
Best Dancer

Cleola Payne and Brian Watkins
Unsung Hero

Dennis Woumn and Kara Allen
Best Bostonian

Anika Reynolds and
Sean Rogers (not pictured)
Best Build

Eli Lichtenstein and Rebekah
Meyer
Most Likely to Succeed

Alex Dow and Laura Silverman
Class Radical

Mo Zhu and Liz Valentin
Done Most for BHS

Michael Cohen, Robin Chafetz,
Miriam Cross and Bridget Curi
Most Likely to be Famous

Mr. Dunn and Ms. Mullany
Favorite Teacher

Not Pictured:

Nate Van Dyke and Korin O'Doherty, Most Likely to Take Over the World

Lucy Nelson and Andy Harmon, Class Clown

I'll take a large order of great memories!

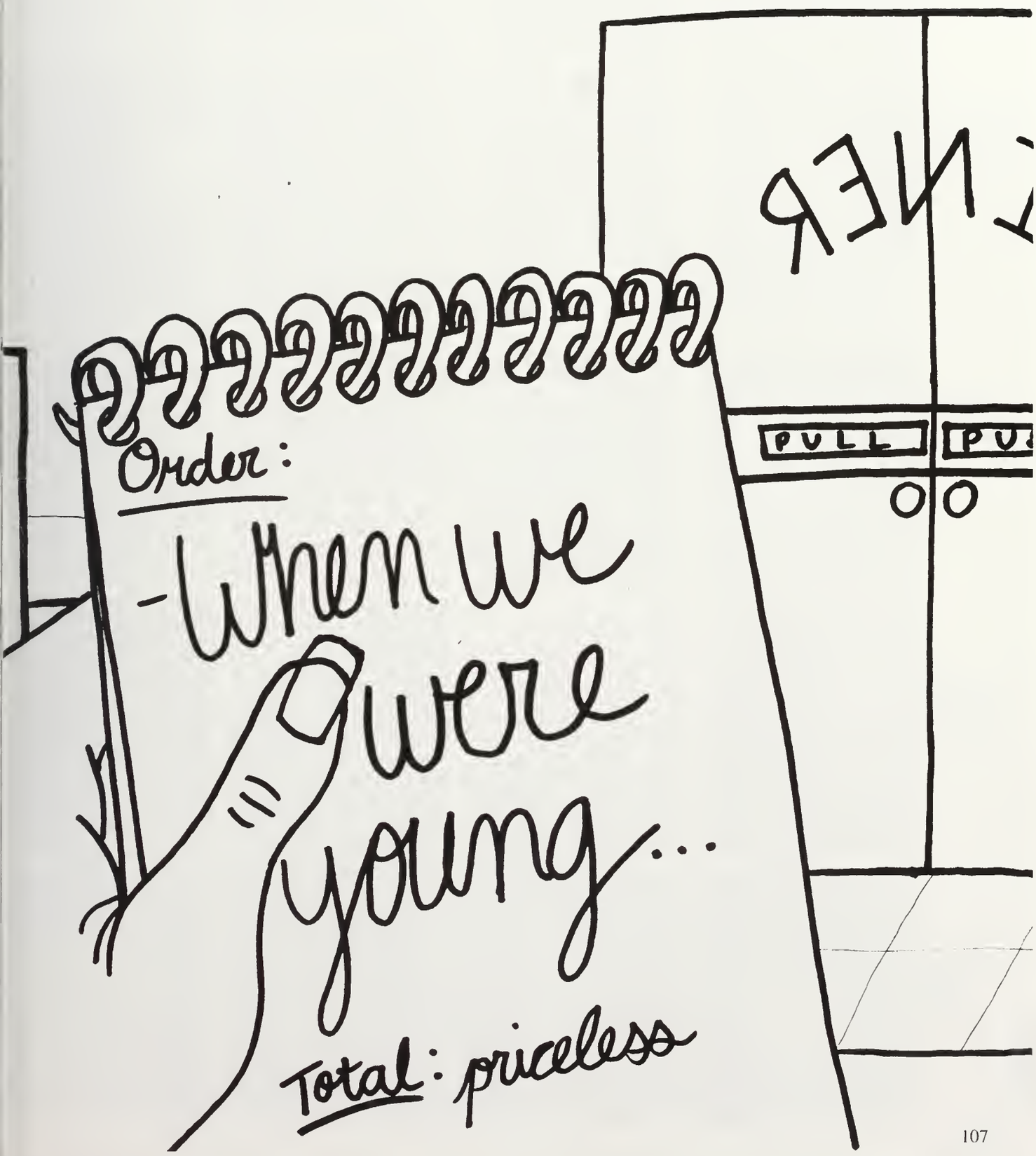

Stefan Alexandrescu
Amelie Ansari
Areen Artinian
Irina Babasiyeva

Scott Baker
Maria Barahona
Emily Barratta
Phil Barera

Juliana Barrios
Timmie Barrows
Ryah Belford
Lauren Bell

Nicole Bernazani
Melissa Binder
Melissa Black
Margaux Bolte

Tina Borelli
Pierre Boucher
Pam Bove
Laura Bryson

Dan Buckley
Paul Burns
Julie Canina
Georgina Capetillo

Cherie Caputo
Chris Carey
Laura Carter
Shelly Chen

Sylvia Chen
Noelle Chiavetta
Meghan Clark
Michael Cohen

Grazia
Commendatore
Jake Conaty
Katie Concannon
Mark Connor

Danielle Conti
Alex Corbett
Andrew Crandall
Scott Crowell

Ashley Cruz
Lily Cudmore
Justin Cunningham
Paul Curtis

Matt Davidson
Anthony DeStefano
Sid Diaz-McCree
Roupen Dilan

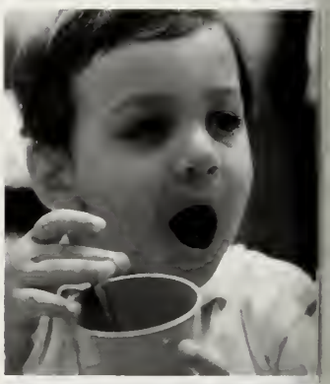

Peter DiSalvio
Alex Domeniconi
Alex Dow
Ben Dowd

Jess Drevins
Kayleigh Dudevoir
Sultan Durzi
Mike Duval

Tom Eager
Grant Ellis
Kevin Fanning
Brenna Feeley
Melody Giron

Andrew Feldman
Jenna Ferrigno
Bryan Flynn
Lillian Forrester

Will Forester
Karine Galstian
Courtney Galvin
Mikayla Galvin

Charlotte Glickman
Brad Goff
Ryo Gokita
Astrid Gras

Sam Griffin
Jeff Griswold
Brittany Grosse
Diana Hafen

Becca Halprin
Kevin Hannon
Emma Harlow
Andy Harmon

Jim Hawkins
Isiah Haynes
Carly Herosian
Steve Hoogendorn

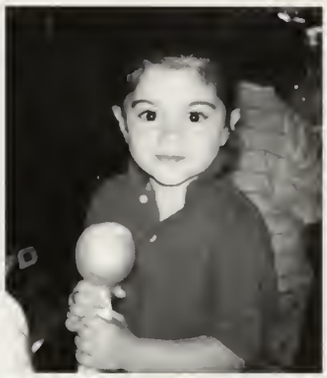

Nick Houtmeyers
Joan How
Sarah Husk
Mariel Jefferson

Audrey Joyal
Maria Kasseris
Christine Kaufmann
Zina Kayyali

Sheri Keill
Lianne Kelley
Michela Keough
Anna Kim

Ariel Klein
Garen Koutoujian
Kelsey LaCroix
Grey Larsen

Jonny Leahey
Chloe Lee
Ji-yeon Lee
Christian Lehr

Josh Levin-Scherz
Eli Lichtenstein
Nina Litton
Julia Low

Pat Lundgren
Emily Mackevicius
Alex Mattos
Joe McAnulty

Annie McAuliffe
Gaelen McGrail
Ryan McLaughlin
Charissa McMullen

Bobby McShane
Rebekah Meyer
Sophie Meyers
Samira Mikailova

Greg Mili
Heather Mooney
John Mooney
Alex Moore

Geoff Moore
Katie Murphy
Anthony Musi
Curt Nehrkorn

Kelly O'Brien
Korin O'Doherty
Britlyn Orgill
Ben Oven

Christa Palazzo
Allie Palmer
Seon Hee Park
Cleola Payne

Franco Perrone
Thomas Perrotta
Alaina Pirraglia
Rachel Post

Liza Prieto
Katya Radul
Alice Ramsey
Ellen Ramsey

Dan Reagan
Hillary Reder
Anika Reynolds
Mere Reynolds

Will Richards
Mariellen Robotham
Sean Rogers
Matt Ruane

Emily Saidnawey
Jonathan Sailor
Jazzmine Sanchez
Eric Semple

Danielle Shearer-Coren
Jeff Sheldon
Laura Silverman
Melanie Silvis

John Sodini
Jennilee Stone
Todd Stratford
Jordan Sumrell

Rob Symanski
Andrea Taco
Joelle TePaske
Emilia Thurber

Ian Tillotson
Saul Tobin
Noah Tovares
Dalya Umans

Liz Valentin
Nate VanDyke
Christina Varasso
Elissa Verrilli

Jamie Viglirolo
Nicole Vona
Tony Vorlicek
Kim Walker

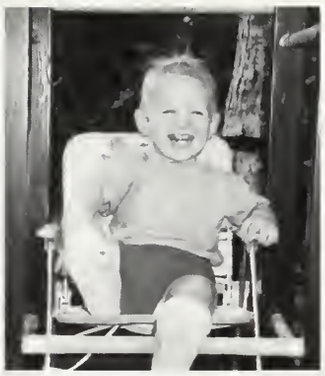

Cornelia Waring
Annie Warner
Bryan Walker
Jacob Watson

Ben Whitlock
Ron Wilburn
Mary Williamson
Anna Winston

Jade Witten
Phil Wolf
Ricky Wolfson
Stephanie Wong

Alayna Younger
Erika Zarowin
Filip Zembowicz
Mo Zhu

Young Candids

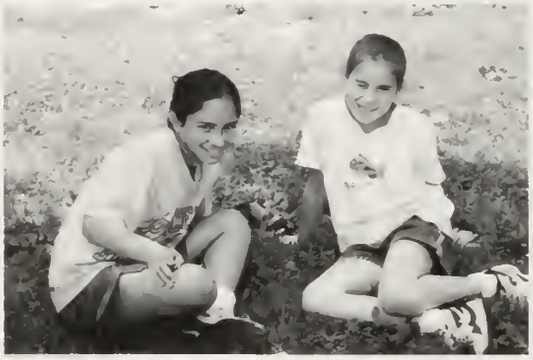

PATRIOTS TRAIL BROWNIE
TROOP 1947

Then...

And Now!

MIA

Stephen Alibrandi
Jason Arty
Katelyn Barrell
Michael Becker
Lucas Bossa
James Burke
Michael Burke
Anthony Castagnino
Dean Crimaldi
Zack Croy
Kate Cruz
Kyla DAnjou
Angelique DiDomenico
Alisha Dominique
Paul Dugage
Nominzul Enkhbayar
Michael Fallon
Kun Fang
London Geis
Jaya Gupta
Takuma Gottschewski
Adam Hazen
Micaela Holland
Matthew Jacobs
Matt Jones
Eri Karasawa
Katrina Kelash
Matthew Kelley
Adam Kim
Meehoh Kim
Michael Kjellman
Sunwoo Kwon
Gabe Klein
Sam Kwon
Taylor Lane
Jimmy Li
Meredith Long
Chris Macioci
Liam McAlpin
Felipe Medina
Nick Minkin
Alex Morollo
Meagan Ponseigo
Matthew Poterba
Lucas Pritchett
Mary Elaine Ramsey
Alex Ripley
Bernie Rissmiller
Vanessa Sacca
Anthony Salvi
Kana Shinozaki
Chris Stanton
Todd Tanner
Laura Tapia
Adrien Tofighi
Joe Uva
Johan Valerio
Natasha Vazquez
Kaori Wada
Louise Wang
Michael Wang
Alexander Yang
Zack Zindler

UNDER CLASS MEN

Juniors

**President Deena Conti,
Vice President Danielle Pargoli,
Secretary Isabel Carey,
and Treasurer Ben Schreckinger**

Mazin Abdelghany | Yasaman Abdolmohammadi | Anna Adamowicz | Karen Akasaka | Michael Allen | Rachel Allen | Albert Altfeder

Kelly Anderson | Alyzza Aquino | Haroot Artinian | Andrew Avanian | Nima Azimi | Jonathan Baboian | Leanna Balloffet

Pablo Barrios | Douglas Barron | Abigail Bartalini | Shannon Beatty | Aram Bedrosian | Charlotte Belok | Thomas Bennett

Eric Bernsen | Melissa Blenkhorn | Michelle Blitzman | Sarah Block | Katherine Bloore | Jordan Boswell | Paul Bottom

Macintosh Bozier | Ben Brostoff | Louis Bruneau | Rayshawn Buchanan | Olivia Buck | Kimbra Buerschaper | Mark Burkholder

Jason Caccamo | Toren Caesar | Mark Cafarelli | Devin Caracino | Courtney Carey | Isabel Carey | Reuben Carlile

Heather Centeio

Albert Chang

Sotiri Chaniotakis

Jaime Chao

Max Chase

Michael Chen

Sunil Chhaya

Anthony Chinn

Alexander Chipman-Schervish

Kelsey Christopher

Alyssa Clark

Camille Clarke

George Coffin

Caitlyn Conley

Briana Connell

Kaleigh Connors

Deena Conti

Stephanie Cortina

Brendan Cottam

Courtney Cox

Peter Craffey

Michael Crapulli

Danny Crisafi

Christopher Crugnale

Meaghan Cunningham

Luke Curley

Maura Dahill

Steven Davidov

Nicholas Delrose

Debra Depace

Devin Devasto

Daniel Dicienzo

Richard Dimatteo

Elisabeth Doe

Trevor Donaht

Jack Dooley

Carolina Dos Santos

Phillip Dumont

Andrew Duval

Suzanne Ekchian

Amanda Ellakkis

Lucas Fernand

Julianne Ferraro | Elizabeth Fireman | Lucy Flynn | Michael Fogt | Brandon Foroughirad | Jon-Paul Galeotalanza | Isabella Gambill

Chantal Gardel | Benjamin Gareca Jr | Lilit Gasparyan | Molly Gavin | Hannah George | Alia Georges | Sara Ghaleb

Samuel Giber | Kylie Gilchrist | Taro Gold | William Goldstick | Eugenie Gore | Lamatine Gracia | Jason Gragg

llison Gramolini | Shannon Grant | Victor Gray | Jacob Green | Philip Gross | Brendan Grosse | Justin Grosse

Patrick Guan | Ke Guo | David Hackett | Derek Hall | Amir Hamdoun | Erica Hammerlind | Isaac Haselkorn

Ryan Hayashi | Michelle Hayes | Micaela Hebert | Kate Herzog | Winston Hill | Mark Howitt | Li-Wen Hu

Cheng Lai Huang

Zhixiang Huang

William Hubbard

Alison Iudicone

Setareh Jahanbaksh-Yelle

David Jelley

Kathryn Jones

Brendan Joseph

Hannah Judge

Julian Jung

Cassandra Kacoyanis

Nak Kam

Sahar Kashi

Matthew Keithl

Jack Keller

Lauren Kennedy

Andrew Khatutsky

Kalyn King

Christopher Knoblock

Micah Korson

Alexander Laff

Yungkit Lam

Nathaniel Lane

Voula Laskaris

Nina Lasser

Nicholas Lattanzi

Juliann Leblanc

Robert Leblan

Timothy Leccese

Julianne Lee

Kris-Ann Lee

Min Lee

Thomas Leo

Matthew Leven

Rebecca Levi

Jennifer Levine

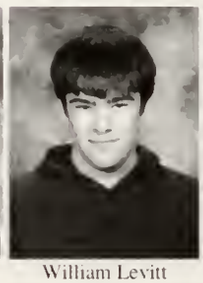
William Levitt

Mingkai Lin

Ashley Lindhorst

Robert Liu

Joseph Lorusso

Brittani Louk

Jensen Lozano

Nelson Luo

Margaret Lynch

Megan Mackenzie

Blaine Macleod

Emily Magni

Brendan Mahoney

Sean Mahoney

Ivana Maldonado Taco

Gina Manning

Caitlin Marchetta

Louisa Mardirossian

Samuel Marquez Jr

Matthew McCabe

Thomas McCants

Oliver McClellan

Jillian McDonough

Sarah McEllin

Marie McHugh

Charrise McKoy

Holly McLaughlin

Regan McLean

Michael McNamara

Kara McTague

Alex Medeiros

Sara Mian-Mccarthy

Joseph Migeed

Andrew Millane

Ryan Miller

Mark Montagna

Katharine Moore

Anthony Moroso

John Morrissey

Steven Mulcahy

Aisha Nansikombi

Lera Navickas

Tam Nguyen

Allison Niland

Ashley O'brien

Elizabeth O'brien

Jessica O'brien

Anna O'doherty

Matthew O'neill

Amanda Ota

Kristina Papa

Drew Papas

Danielle Pargoli

Jessica Parlon

Jeffrey Parsons

Karlah Paul

Isabella Pereira

Rachel Perez

Douglas Perry

Hadley Piper

Desmond Pittman

Rachel Porter

Zachary Power

Ilya Prigozhin

Clemens Probst

Kathleen Quirk

Katharine Rausch

Alia Rawji

Monishita Ray

Robert Reardon

Alexandra Reilly

Tara Reynolds

Aubrey Robertson

Nevin Rodgers

Leeyen Rogers

Nicholas Roger

Samuel Rothenberg

Katherine Rudman

Kenneth Savage

Joanna Sbordone

Jeremy Scanlon

Alexandra Schipani

Benjamin Schreckinger

Sophie Schwartz

Alexander Segura

Daniel Selgrade

Abtin Shahanaghi

Rebecca Shaughnessy

Brigette Shea

Jennifer Sliney

Jonathan Smart

Xuli Song

Gus Spurlin

Gabriel Stalberg

Gabrielle Steinberg

Emma Sturz

Charles Sullivan

Alexandra Tashjian

Gabriel Thompson

Eric Tillotson

Owen Toland

Gregory Torosian

Patrick Tucceri

Evan Tutunjian

Nicholas Urciuolo

Lacey Van Dyke

Marsha Villarroel

Daniel Walker

Nelson Ward

Paige Ward

Anna Weick

Timothy Weis

Nelson Whittingham

Lily Wong

Robert Wood Iii

Jonathan Woodland

Elyse Woods

John Wright

Nancy Wu

Brian Wybieralla

Katherine Wyly

Peter Yang

Hosua Yoh

Juliet Zawedde

Chang Zeng

Arber Zeqo

Daniel Zhen

Margaret Zolner

Class of 2009

Sophomores

President - Sean O'Brien (far right)
Vice President - Rob Knoll (far left)
Secretary - Sharon Kelleher (center left)
Treasurer - Louisa Durkin (center right)

Ahmad Abdullah

Kareem Agha

Julianne Albano

Jillian Allen

Samuel Allen

Evan Altman

Amanda Alvarez

Stephen Amrein

Anita Aotani

Joseph Arkinstall

Chanel Ashley

Isabelle Atkinson

John Aufiero

Alberto Barahona

Peter Baratta

Anna Barker

Christopher Bayers

Brendan Bean

Timothy Berens

Michael Bernazani

Sergei Bernstein

Justin Bertolami

Staci Bitgood

Julia Boland

John Bonasia

Will Boning

Vincent Borelli

Robin Boutaud

Emily Bowman

Angelique Bradford

Michael Bradley

Henry Brah

Christina Brown

Carly Brownsberger

Gaelle Brun-Cottan

hawn Buchanan

Sophia Burke

Austin Calhoun

Julia Campbell

Emily Canina

Jason Caputo

Jessica Carter

Lillian Casey

Lauren Castagno

Michael Chen

Molly Chen

Rose Cherneff

Mark Chesson

Sekyoung Cho

Sung Hoon Cho

Sahn-Sung Choi

Margaret Chrusciel

Irene Chung

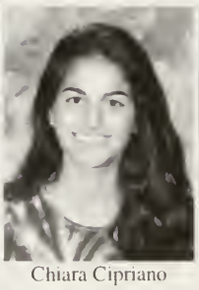
Chiara Cipriano

Ryan Clary

Hannah Cohen

Samantha Cohen

Dorina Commendatore

Gabriel Compagnone

Michelle Connelly

Kevin Costello

Jerimie Craig

Jeffrey Crowell

Jonathan Crugnale

Lin Lin Cui

Adam Daesen

Adrine Daldalian

Sean Dame

Amy Davis

Christopher Delane

Robert Desrosiers

Nicholas Destefano

Katherine Devlin

Marisa Dicienzo

Deana Disalvio

Brendan Domos

Abigail Donahue

Christopher Donoyan

Anna Dooley

Katharine Dooley

Lila Douglis

Michael Duffy

Maia Dunlap

Louisa Durkin

Taylor Ellis | Martin Epstein | Deema Fakih | Tara Feeley | Sarah Fennel | Kristina Finn | Erin Foley

Robert Forrester | Michelle Fraser | Alex Friedman | Moe Fujishiro | Andrew Fung | Matthew Gallagher | Kate Gallaher

Sarinne Ghazarian | Peter Gibson | Narissa Gogos | Montezuma Goodman | Allysa Gore | Charlotte Graham | Brian Griffin

Jennifer Griswold | Liza Harmon | Thomas Hernon | Lanie Hill | Lincoln Hill | Sean Hirata | Benjamin Hollander

Samuel Hollander | Maya Holm | Kayla Hoyer | Kei Iino | Jayson Ito-Adler | Rashad Jackson | Andrew Jang

Osho Jha | Yuan Ji | Hillary John | Sarah Johnson | Matthew Johnston | Hope Kalajian | Alexa Kallianiotes

Nak-Hyun Kam

Jamie Kang

Stephanie Karaa

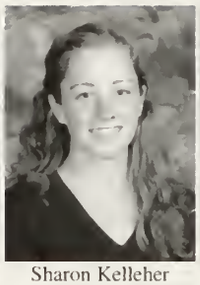
Sharon Kelleher

Siranush Khachatryan

Chang Kim

Rosa Kim

Kelsey King

Robert Knoll

Yiannis Kostantinidis

Natalie Kouyoumjian

Lauri Kytomaa

Samuel Larson

Marah Laurie

Robert Lee

Signe Liander

Jennifer Lin

Nina Lippey

Sabina Loda

Arturo Lopez-Casanova

Alexander Luce

Tara Lundgren

Vincent Luu

Brian Lynch

Patrick Lynch

Taylor Macioci

Kevin Madden

Timothy Mahoney

Danielle Malconian

Ronald Malconian

Jonathan Maniscalco

Ross Marden

Daniel Martin

Ari Mason

Lucas Mason-Brow

Yamato Matsusaka

Jake Mattleman

Jaikman McRobie

Jessica Meyer

Nathaniel Meyer

Kibbee Miller

Sarah Mooney

Adam Morollo

Stephen Mosca

Palig Mouradian

John Musserian

Krista Muzzioli

Antone Newell

Ashley Newell

Sean O'brien

Brian O'donovan

Kristen O'donovan

Kristina Oleski

Pablo Ortiz-Felnton

Gregory Palazzo

Janson Pan

Anthony Paolillo

Allen Papazian

Jae Suk Park

Nikki Patrikalakis

Daniela Pereyra

Dana Perrone

Cassandra Pilch

Matthew Pimentel

Andrea Pino

Devon Pittman

Erika Pizzi

Kendra Plummer

Stefan Polzin

Julie Pomponi

Andrew Pratt

Emily Pratt

Kalina Preston

Ashley Quan

Tatiana Radonsky

Jolia Raymond

Matthew Renner

Seth Ripman

Hannah Robertson

Harmen Rockler

Carmen Rodi

Jason Rodrigues

Christopher Rogers

Lia Rosenstein

Adam Rouhana

Gianpaolo Rufo

Enrique Ruiz

Brigid Rushe

Jacqueline Russo

Rebecca Russo

Paige Sacca

Susanna Sacks

Alyssa Sahagian

James Saidnawey

Philip Saidnawey

Lauren Salvucci

Michael Santoro

Vigen Sarkisov

Jacob Scharfman

Michael Schreckinger

William Seaver

Obaid Shaikh

Casey Shaughnessy

Alexandra Shea

Tyler Shea

Sydney Sherrell

Ayano Shimizu

Saki Shinoda

Anthony Shreve

Vladislav Shusharin

Abigail Smith

Molly Smith

Oscar Solis

Alexander Song

Hawon Song

Sara Spielman

Matthew Starr

Anna Stromer

Caitlin Sullivan

Michael Sumrell

Holly Sverdrup

Farah Taha

Anji Tang

Abigail Tapper

Konstantine Tchourine

Taia Thompson

Caroline Tilden

Jake Tommy

Pierre Tong

Kevin Toomey

Siraan Touzjian

Nawal Traish

Franklin Tucker

Alyssa Tutunjian

Kathryn Tutunjian

Ari Umans

Sabrina Upadhaya

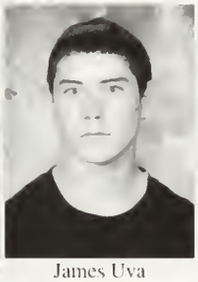
James Uva

Molly Walsh

David Wang

Aaron Weinberg

Ariel Whittingham

Kayla Willis

Megan Wilson

Nathan Wolters

Zoe Wolters

Christopher Wong

Vanessa Wronski

Pianpian Wu

Ruosi Wu

Shoki Yashiro

Berdjo Yesiltepe

Hiko Yesiltepe

Christine Yip

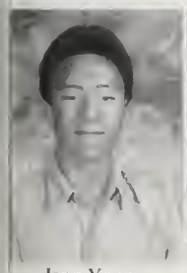
Jang Yoon

Yong Yoon

Christina Ypsilantis

Paul Yu

Eli Yuan-Vogel

Bonan Zhang

Class of 2010

Freshmen

No Photo Available

President - Jennifer Hayashi
Vice President - Drew Ohringer
Secretary - Richard Pan
Treasurer - Kenny Alperin

Daniel Abram

James Abrano

Hannah Ahlblad

Yuliya Aleksandrov

Margot Alexander

Marie Alexander

Alexandra Alfonso

Kenneth Alperin

Lyle Analetto

Abigail Ananian

Cody Anderson

Kenneth Anderson

Leili Ansari

Stephanie Arce-Villon

Ainara Arcelus

Michael Arciprete

Alexander Aroyan

Matthew Aufiero

Lori Ayanian

Leslie Baker

Robert Bartalini

Karina Bekelian

Hunter Bennett

Liana Bernt

Constantinos Bitsikas

Symone Blake

Erin Bleck

Leah Blenkhorn

Samantha Blinn

Alison Bowler

Henry Broege

Joshua Brostoff

Deane Buckley

Arika Calhoun

Joseph Canina

Dane Caracino

Andrew Carey

Benjamin Carlson

Danielle Carter

Maria Casey

Jerway Chang

Michelle Chiavetta

Eva Chiu

Catherine Christensen

Caitlin Christopher

Jessica Chu

Cody Clark

Jordan Clary

Brian Conneely

Christopher Conroy

Matthew Cooley

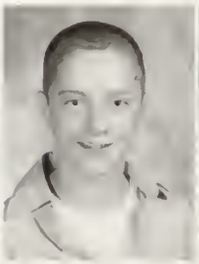
Kevin Corsino

Vincent Cortina

Benjamin Curley

Alana Curran

John Curro

Mario Daaboul

Xue Dai

Julia Davidovitz

Sarah Degiacomo

Adam Deranian

Oscar Derderian Iii

Michael Destefan

Aliya Dincer

Virginia Donaire

Kasara Donnelly

Devon Dubost

Grace Durkin

Sam Efthim

Caroline Ekchian

Andrew El-Hayek

Ayla Erdos-Steinberg

Olivia Eschenbach-Smith

Jason Faller

Shaunt Fereshetian

Charles Ferraro Ii

Nicole Foote

Falina Foroughirad

Annmarie Fransen

Mira Fung

Bacall Furmaniuk

Brianna Gallagher

Robert Galvin

Micah Goldberg

Steven Golden

Carey Goldman

Lily Goldstein

Paul Goodman

Nicole Gosselin

Joseph Gracia

Sidonie Gras

Daje Gray-Tyler

Benjamin Green

Joshua Greenspan

Michael Griffin

Vahan Grigorian

Leonid Grinberg

Kevin Guebenlian

Mari Hackett

Elizabeth Halprin

Esther Hamburger

Katrina Hamilton

Christopher Hancock

Christopher Hancock

Julia Harris

Timothy Hatch

Clayton Haun

Christopher Hawkins

Hayden Hawks-Mayer

Jennifer Hayashi

Seung Hong

Joseph Houtmeyers

Yan Huang

Nadia Hunedy

Colin Hunsberger

Kotaro Imai

Nicole Iudicone

Michael Janjigian

Claire Jeong

Michael Johnson

Andrell Jones

Jenny Kang

Andrea Kaplan-Lewis

Nadine Karaa

Ruslan Khachatrian

Hong Kim

Noah Klein

Elias Kleinbock

Caroline Knoblock

Emily Kolenbrander

Ian Koskinen

Alexander Kozhemiakov

Hayk Krikorian

Marco Kristina

Kori Ktona

Jasper Kubasek

Ahren Kulas

Shaina Kulbersh

Yin Kun

Max Laffey

Angela Lai

Daniel Lam

Spencer Lane

Anne Lazenby

Philip Leabo

Anne Leccese

Minji Lee

Sang Lee

Elizabeth Leinbach

Craig Levine

Benjamin Levy

Kainan Li

Markus Link

Nathan Lints

Alison Liou

Stephanie Loughran

Denise Lu

Hilary Luce

Samuel Macinnes

Claire Mackevicius

Aisling Maher

Benjamin Maniscalco

Nicholas Manos

Marina Manoukian

Nicholas Martone

Haruna Matsusaka

Adam Maykis

Daniel McCarthy

Jeffrey McClallen

Andrew McCracken

Sean McLaughlin

Virginia McMackin

Collin McNamara

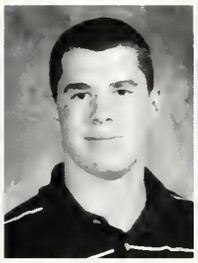
Joseph McNamara

Malinda McPherson

Catherine Merfeld

Andrea Meyer

Catherine Millane

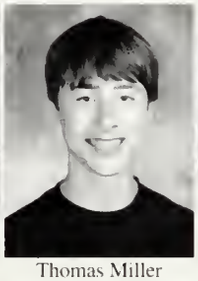
Thomas Miller

Anushay Mistry

Matthew Monahon

Catherine Moore

Vincent Murphy-Tucker

Michael Musi

Andrew Musler

Melanie Nehrkorn

Joshua Nelson

Asgeir Nielsen

Jessica Niland

Aoife O'kelly

Juliet O'reilly

Drew Ohringer

Ned Ohringer

Matthew Oliver

Jillian Oven

Samantha Palmer

Richard Pan

Zachery Panosian

Marcus Papas

Minjee Park

Garin Parseghian

Marc Penta

Rocco Pepe

Justin Perino

Chantel Physic

Kiara Pierce

Alexcia Pierre

Bruna Pino

Madeleine Polcari

Robert Powers

Samantha Quan

Christine Ramsey

Emily Regier

Kasey Reynolds

Martin Richard

Jessica Rizzuto

Raoul Robert

David Roberts

Jaclyn Rocha

Julia Rodgers

Tiequin Roquerre

Kristen Ruane

Gabriella Rufo

Joseph Saidnawey

Samantha Salvi

Arianna Schatzki-Mcclain

Theodore Schipani

Kaitlin Schwartz

Francis Sealey

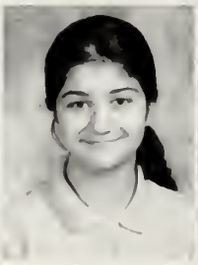
Sara Shahanaghi

Pamela Shapiro

Megan Shea

Benjamin Sherman

Shuntaro Shirota

Eli Silverman

Marah Smith

Daniel Song

Christopher Stadle

Victor Steinberger

Cory Stratford

Sarah Straubinger

Mariel Strauch

Oscar Suchanek

Hannah Swartz

Daniel Tabrizi

Paul Tarabelsi

Catherine Tocci

Rosa Beryl Topping

Mark Torosian

Isaac Tovares

Tiffany Tsang

Samantha Tse

Max Tsekhanovsky

Edward Tsui

Maria Tyutyunik

Zoe Valette

Cristian Valladares

Kelly Vanderley

Alexander Vazquez

Joseph Verran

Matthew Vogan

Martha Wechsler

Rachel Wehr

Rachel Wehr

Alanna Weil

Anne Weis

Andrew Whitworth

Zachary Winn

Helen Wistman

Amalia Wolfe

Alden Wong

Paul Woodley

Jing Wu

Michael Wynott

Charles Yan

Xiaojing Yang

Aren Yavshaoglu

Melkon Yezdoghlyan

Hosanna Yoh

Kevin Zhang

Laura Zhang

Zhiyi Zhang

Yanglin Zhao

ROVING REPORTER

What was your favorite BHS moment?

"Any time I was in Tom Eagar's car" - Mike D.

"That's what she said..." - Eric S.

"English tea parties in England." -Ryah B,

"Ms. Tyzbir." - Andy H,

"Luau '05...Good times, a little crazy, but I got to be on the news!" -Paul B.

"Streaking at the Thaksgiving Football Game." -Anonymous

"Doing play-by-play for the 2007 varsity basketball state tournament!" -Andrew F.

"Mr. Brotchie's 'Crazy' by Gnarles Barkley ring tone." - Jacob W.

"Carcassone/ PEG 5." - Allie P., Ream A., Pierre B., Zina K., and Mikayla G.

"Meeting Nick Sahagian.." - Nick Sahagian

" 'Hey Ya' " - Miriam C.

"Tri-Pat-A-Thon." - Pat L.

"The 'cold' day" - Nicole V.

ROVING REPORTER

What is one thing you never did at BHS that you wish you had done?

"Taken advantage of everything." -Ian T.

"Turned my work in on time." - Mariellen R.

"Eaten more cupcakes from the bakesales my freshman and sophomore year, while I still had the chance." - Liz V.

"I wish I had sung in Jazz Choir." - Tori Z.

" 'Been a better father to little Howard.' " -Jay B.

"Not trying yoga with Annie Warner!" - Nicole V.

"I wish I had been more involved with the amazing music program that we have here at BHS." - Will R.

"Jumped in the pond- no, no, I'm kidding..." -Tina B.

"Probably joined Lethal Remedy." -Emma H.

"I wish I had eaten off-campus more." - Chris A.

" You know, I never actually skipped class..." -Michael C.

"Stayed awake during a science class!" - Rae Y.

EVENTS
BHS '07

These are the moments that will one day appear before us like images on a drive-through movie screen... Dances and parties, performances and games; we enjoy them together. Although we drive away at the end of the movie, we will recall the main characters- the people who shared it with us.

Chess: The Musical

One night in Bangkok and the world's your oyster
The bars are temples but the pearls ain't free

You'll find a god in every golden cloyster
And if you're lucky then the god's a she...

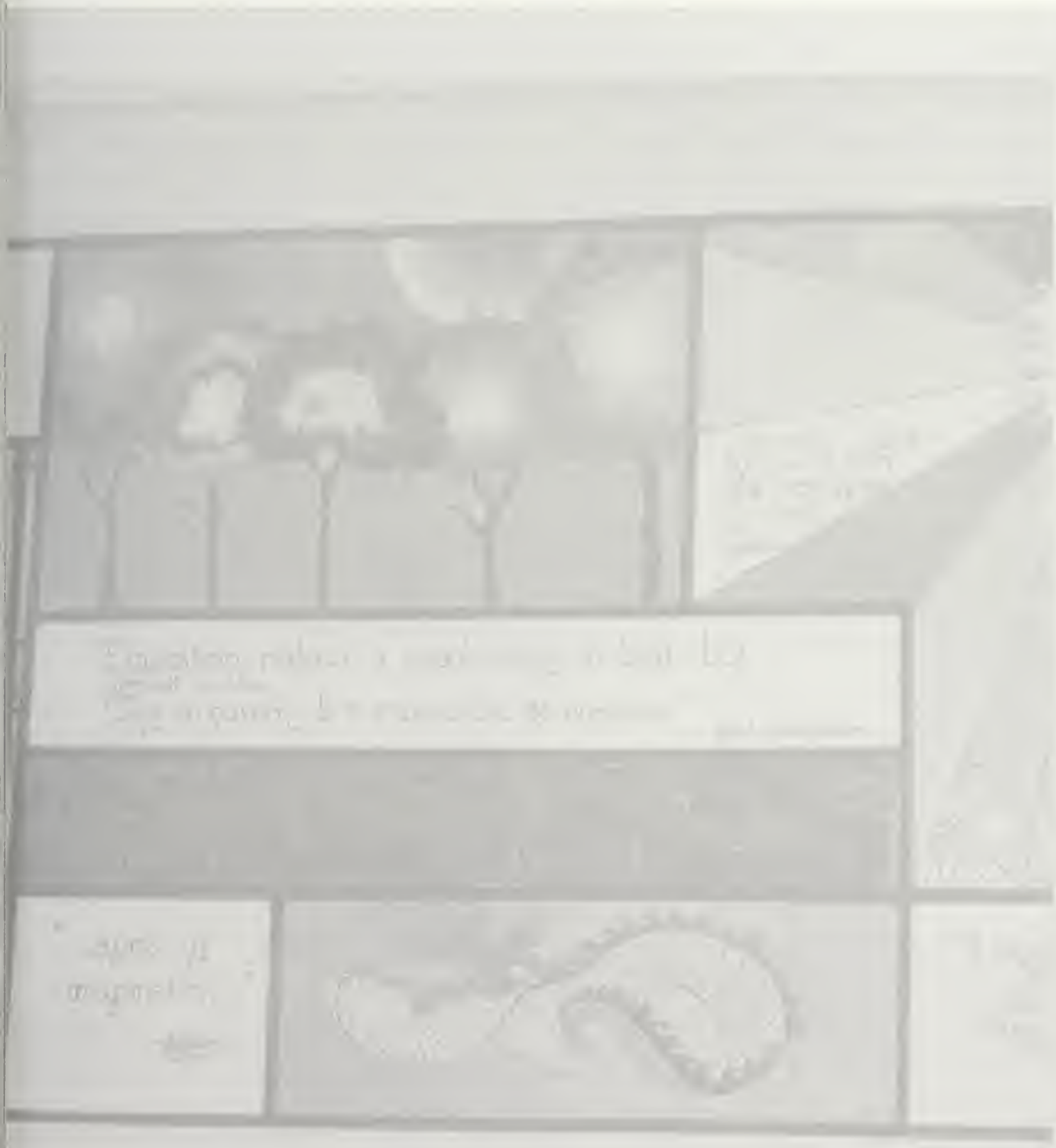

Make a Statement Day

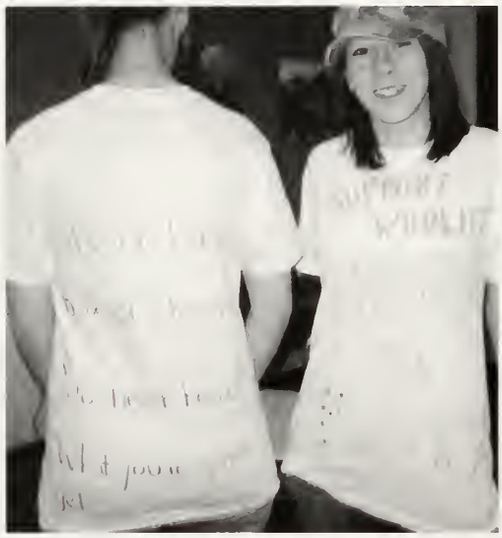

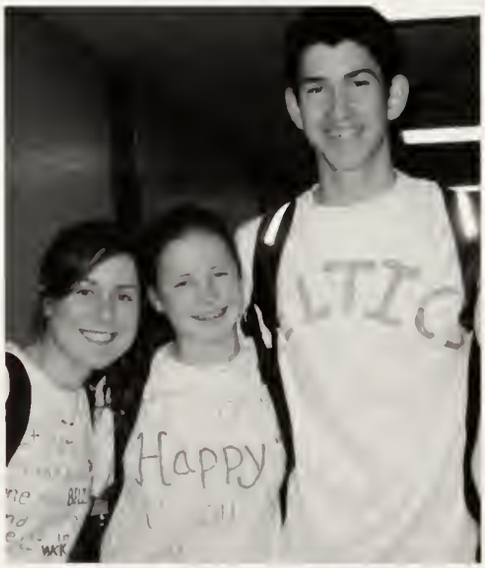

Make your own statement here!

Basketball Tournament

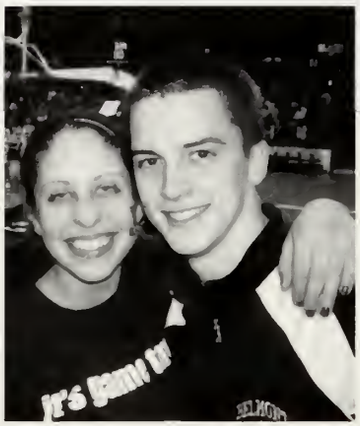

"There are places I'll remember
All my life though some have changed
Some forever not for better
Some have gone and some remain
All these places have their moments
With lovers and friends I still can recall
Some are dead and some are living
In my life I've loved them all"
-- "In My Life", The Beatles

Clubs

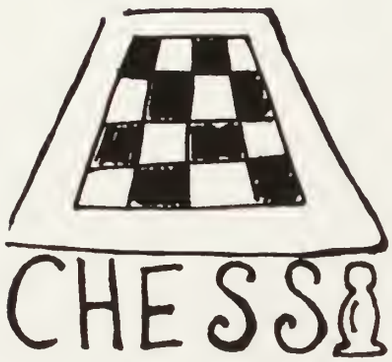

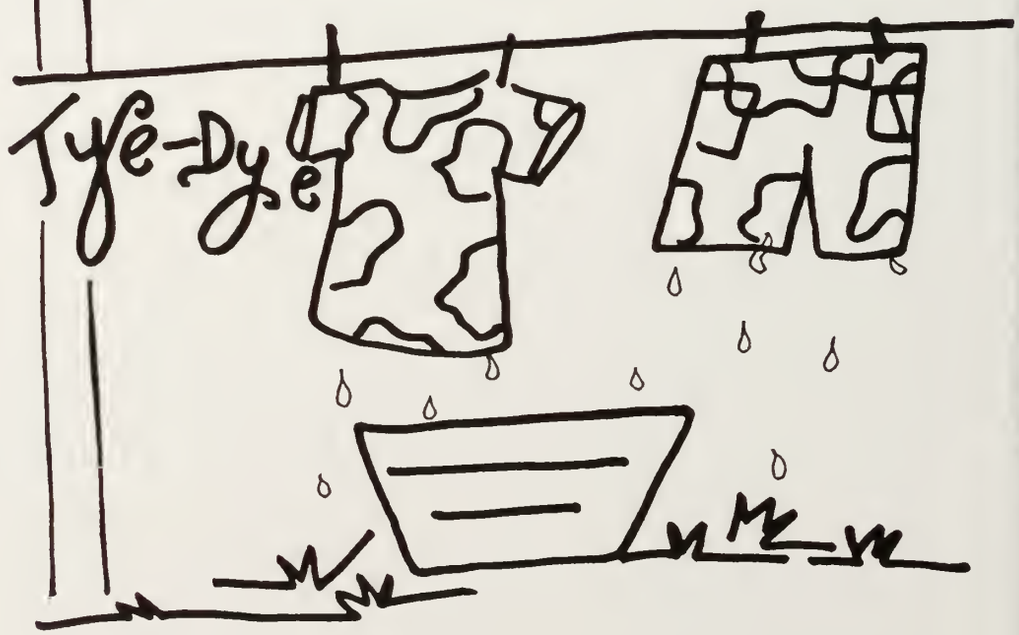

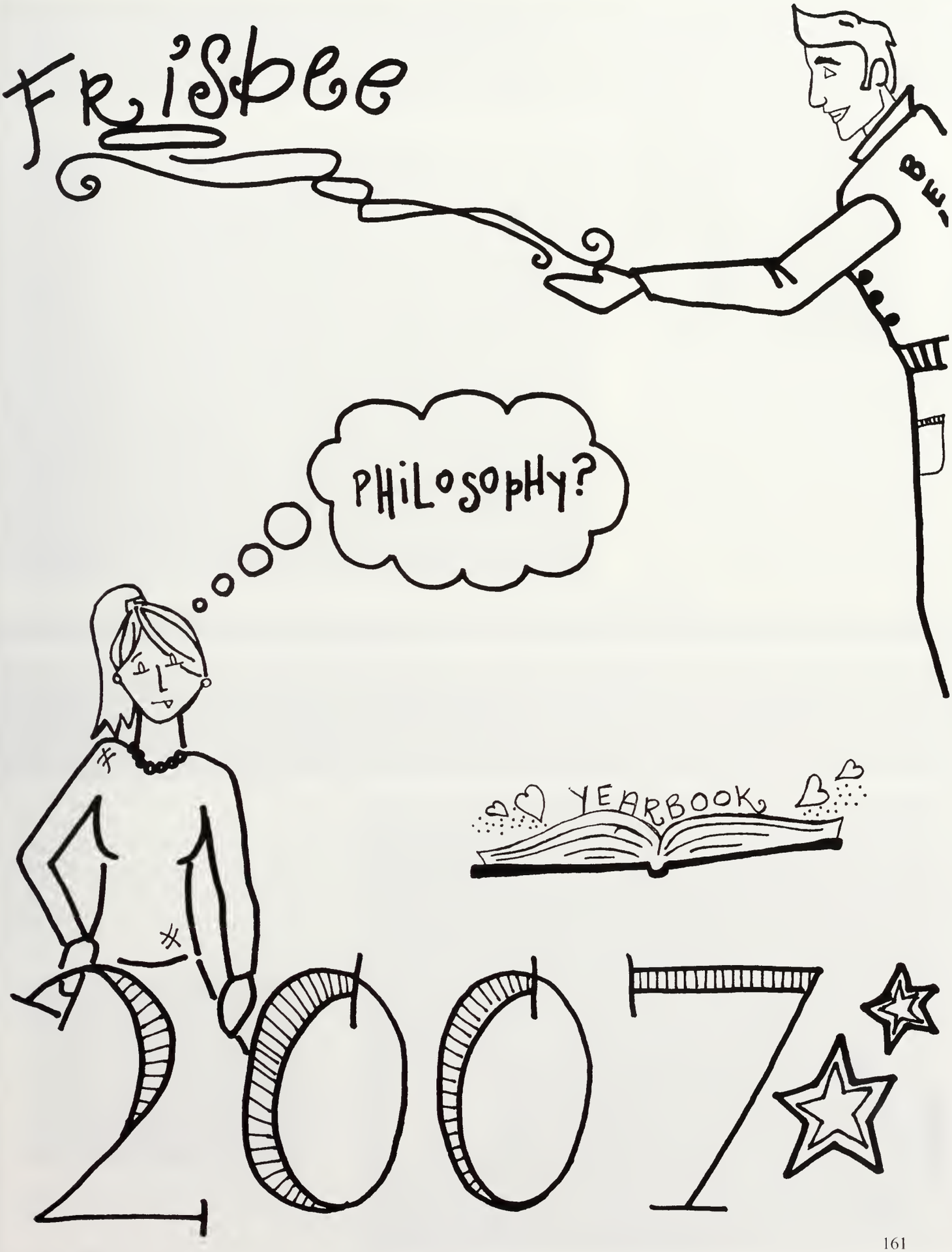
Frisbee
BE
PHILOSOPHY?
YEARBOOK
2007

Amnesty International

Amnesty International is a super-galactic team of nifty folks that meets every Tuesday to talk about international human rights abuses. We write letters to fight injustice. Dance parties, Harry Potter, general hilarity, and aesthetically pleasing films abound!
Officers: Tom Galvin and Laura Silverman

Anime Club

Mendokusei desu

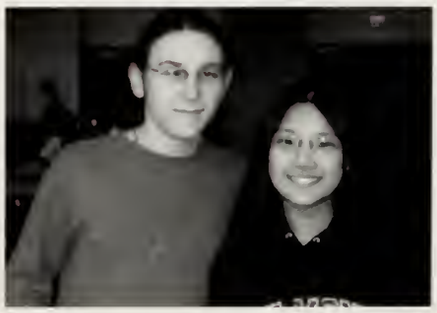

Jonathan Sailor and Hanna Bao

Armenian Club

Asian American Club

We had a true Cinderella Story within the Asian American Club this year! We rose from rags to riches as we proved that quality definitely overpowers quantity Though we were much smaller than any AAC before us, we got along better than ever and really enjoyed ourselves. Every member has worked hard and shown true dedication to the club. We made "Dreams Come True" at our annual Asian Culture Night which was a great success. We look forward to doing even more to enhance the awareness of Asian Culture in our community. I'm INCREDIBLY proud of every AAC member this year and love you all!
Thanks for making all my dreams come true this year, and I look forward to what we'll accomplish together next year, Bryan and Ryo, thanks for everything and we'll miss you!!!

Love Your President,
Amanda

Bryan Flynn, Amanda Ota, Ryo Gokita

Belmontian Club

Rae Yan, Julia Low, Danny Selgrade, and Lily Wong

BioMedicus

Computer/Technology Club

Jonathan Sailor, Leonid Grinberg, Peter Baratta, Osho Jha, Vasiliy Sharapov, and Will Boning

We read your email
print pack VV, 1801680230, 10
(Techies <3 word ploy)

Crew

Current Events Club

No Photo Available

Diversity and Tolerance Club

"For to be free is not merely to cast off one's chains, but to live in a way that respects and enhances the freedom of others."

Nelson Mandela

Elissa Verrilli, Emma Harlowe, Emilia Thurber

Entrepreneur Club

No Photo Available

Environmental Club

There is a sufficiency in the world for man's need but not for man's greed.
~Mohandas K. Gandhi

Rebecca Siegel, Sunanda Katragadda

Feminist Alliance

The Feminist Alliance is a new student organization dedicated to changing the social stigma of feminism at BHS as well as raising awareness about issues affecting women's rights across the nation.

French Club

"Qui vole un oeuf, vole un boeuf"
Merci à tous nos membres!
Thank you for making this a memorable year for the French Club!

Laura Bryson and Sophie Meyers

Gay Straight Alliance

Emma Harlowe, Laura Silverman, Shannon Beatty, Joelle TePaske

Highpoint

"Nathaniel...are you gonna take this one seriously?"

And to our beloved junior editors, remember: delivery is your friend. Also, computers crash. A lot.

International Club

No Photo Available

Kung Fu Club

The BHS Kung Fu Club is held after school twice a week. Members of the BHS Kung Fu Club learn traditional Hung Gar kung fu in addition to contemporary Wushu martial arts. The club is a place where students can become physically fit and gain self-confidence. Additionally, all students who join the club are eligible for gym credits. The highlight of the club is its yearly performance at the annual Diversity Week.

Make a Statement Day

Math Team

Media Genesis / Bottom Line

From the trailers behind the school, we bring you...yesterday's news. ...And THAT is the Bottom Line.

It's been real--too real, Your fearless producers.

Mentor Program

Mixed Race Club

No Photo Available

Mock Trial

Lessons learned this past season:
1. It's Traung, not Trang.
2. Courtrooms with ornamental wood are far superior to those without.
3. We essentially are now all members of the Ellis household.
4. If we had played Belmont Hill, we still would have beat them.
5. The real reason we all joined was so that we could hang out with June and Patty.
6. And also ride on the bus.
7. Anna WILL come to every meeting in slippers and PJs.
8. If you can survive a P. Hurley cross-examination, you can probably take on two bears and a mountain lion bare-handed without breaking a sweat.
9. Witnesses in yellow and purple dresses are bad news.
10. "Friends don't let friends drive drunk" R.I.P. Michael Chervy.
11. And finally, you are all amazing, this was the best season yet, and we will miss you.
-Liz, Michael, Grant

Model U.N.

"Diplomacy is the art of saying 'Nice doggie!' until you can find a rock."

Thanks so much to everyone this year, you all did a fantastic job! Keep up the good work next year, you're all worth it.

*~Kayleigh Dudevoir, President
Ilya Fishman, Vice President

P.A.L.S.

People All Love Smiles! It's been a great year!
Thank you Ms. Melnikoff and Ms. Sabella!

Philosophy Society

Sara Ghaleb, Megan Wilson, Martha Wechsler

"Descartes is sitting in a bar, having a drink. The bartender asks him if he would like another. "I think not," he says and vanishes in a puff of logic."

Messages from your Fearless Leader: DON'T touch the still life and Philosophy Club is not canceled today.

School Choice Club

The graduating class of 2007 marks the last School Choice class at BHS (School Choice students graduated BHS in 2005, 2006, and 2007). School Choice students attend BHS from Boston, Arlington, and Cambridge. In 2006-07 Boston School Choice and METCO seniors joined to honor fellow School Choice senior, Herman Taylor who lost his life to gun violence in Boston in July 2006. Throughout the year, the Boston seniors worked with social justice organizations in Boston to better understand issues of street violence, race, social class, and prejudice. School Choice and METCO students produced the annual Belmont Idol Talent Show Fundraiser to raise money for Boston School Choice student scholarships and the HT3 Fund, in memory of Herman Taylor. This group joined with other Belmont High School students for the first-annual Taking Back our Neighborhoods Peace March and Rally, held in Bostons Grove Hall Community on September 11 in Herman's memory.

Science Club

Robert Liu, Will Richard, and Lily Wong

Sci-Fi Club

We get together each week to watch science fiction, and appreciate its common threads and complexities. After all, if there's not at least one alien, what's the point?

Kelsey LaCroix, Sara Ghaleb

Spanish Club

This year was a year to re-vamp the Spanish Club, and we got off to a great start! So far we've accomplished great things, and as a young club we really look forward to the future!

Con Amor,
Presidente Amanda y
Presidente Leanna

Step Squad

Student Government

Annie Warner, Mere Reynolds, Bobby McLaughlin, and Sharon Kelleher

The student senate consists of elected representatives from each grade in the high school. This year, the student senate worked to increase communication among the student body and to help with the organization of certain areas in the school.

Student senate also hosted the "Hollywood"-themed semi-formal dance in February which was a great success. Through effective collaboration among all individuals in the senate, the year was full of fun and productivity!

Tie Die for Humanity

Ultimate Frisbee

Belmont Ultimate Frisbee Federation. Live to huck, love to....Play.... Anywhere there's a disk, there's a game. BUDA better watch out this year, because we're back, and better than ever. Death to freestylers.
- Keep on hucking,
Ian and Yunus

Walking Club

Walking for the heck of it!!!

Wiffle Ball

No Photo Available

Women's Club

Charlotte Glikman, Alaina Pirraglia, Becca Halprin

Working to Help the Homeless

Working to Help the Homeless club had a productive and exciting year. One of this year's projects was to fundraise for Belmont's Habitat Humanity home, the first Habitat for Humanity home to be built in the Boston suburbs!

Working to Help the Homeless continued to volunteer at Rosie's Place, a women's shelter in Boston, on the weekends. The club also catered a meal prepared by its members for Rosie's in the spring. Additionally, this year WTHH held a hunger banquet, a world hunger simulation, in order to raise awareness in the Belmont community about the issues of hunger and poverty. Working to Help the Homeless worked on several other projects this year. Thanks to everyone for a great year!

Zenith

Jillian Rizzuto, Kelsey LaCroix

One day, we will know these tunes like they are played daily by the juke box, we will do the steps like we are at a sock-hop. We will see the pictures in vivid technicolor, we will say the lines like they played at the weekly flick.

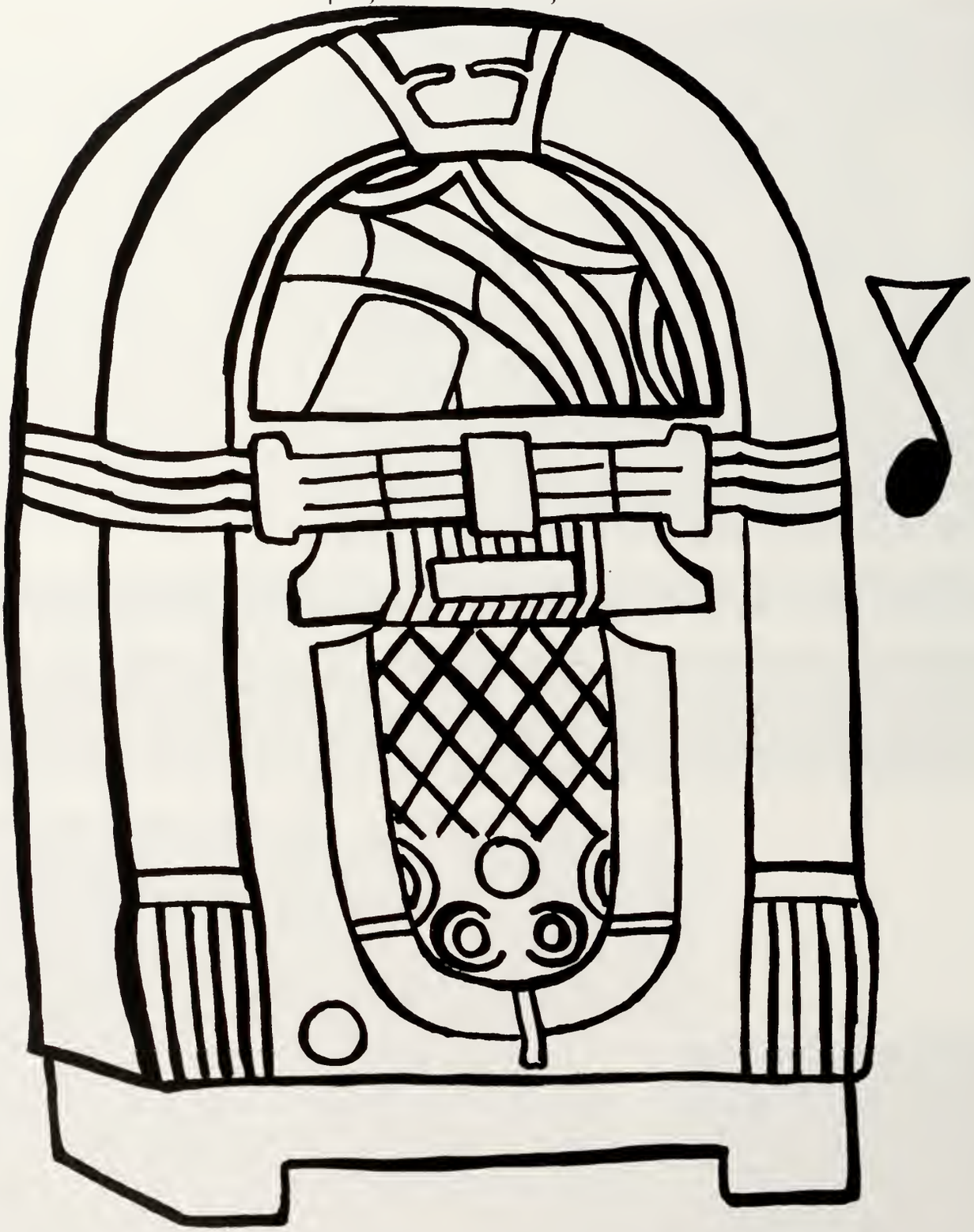

Music and Art!

After School Dance Program

Non-de-Script Improv

For reflection:

October 2006 Chimney Sweep Revolt
November 2006 Lawnmower of the Dead
December 2006 So You're Flying Towards the Sun...
February 2007 Emotional Pigeon
March 2007 Diversity Week
May 2007 (Yet to be performed at the time this blurb was written, but assuredly wonderful)

Michael Allen and Matt Leven

Thanks to all our troupe members for a wonderful year of hilarity. With enduring affection,

Squiggles and McSeersons

183

PAC (Performing Arts Club)

2006-2007 season:

-The Compleat Works of Wllm Shkspr (abridged)
-Chess: The Musical
-One Acts: The Actor's Nightmare, The Pretentious Ladies, and The Mystery at Twicknam Vicarage.

"warm sweet" love
from Mims, Lycia, J-Wat and Tori

Senior A Cappella

90s Music Classics from people who were actually alive during the 80s.

What a sweet 4 years.... May we all be someday like Mr. Healey and Ms. Freeman.

"Every new beginning comes from some other beginning's end."

Chorale

One Big Giant Goosebump.
Altos, you're doing it wrong!

"Oh, my luve is like a red red rose
That's newly sprung in June
Oh, my luve is like a melodie
That's sweetly play'd in tune."

Mayim
Mayim
Mayim
Mayim
Mayim
Mayim
MAYIM!!!

Jazz Choir

"When marimba rhythms start to play, dance with me, make me sway. When we dance you have a way with me, stay with me, sway with me. Sway me now... Sway me now... SWAY ME NOW"

Estatay!

Madrigals

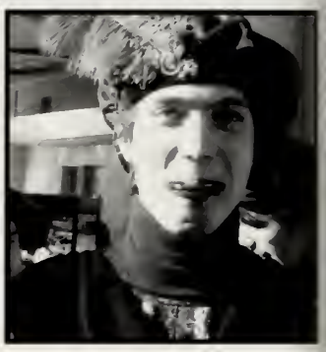

Men's and Women's Chorus

Concert Band

No Photo Available

Jazz Band

No Photo Available

187

Marching Band

Half Time Show '06: West Side Story

Color Guard

Pep Band

Orchestra

Symphonic Band

No Photo Available

Wind Ensemble

2007

SPORTS

The years of soda pop and hula-hoops were also the years of Superman. With super strength, agility and endurance, our valiant heros of the field, rink, track, matt, water and court form teams better than any in a Marvel comic book.

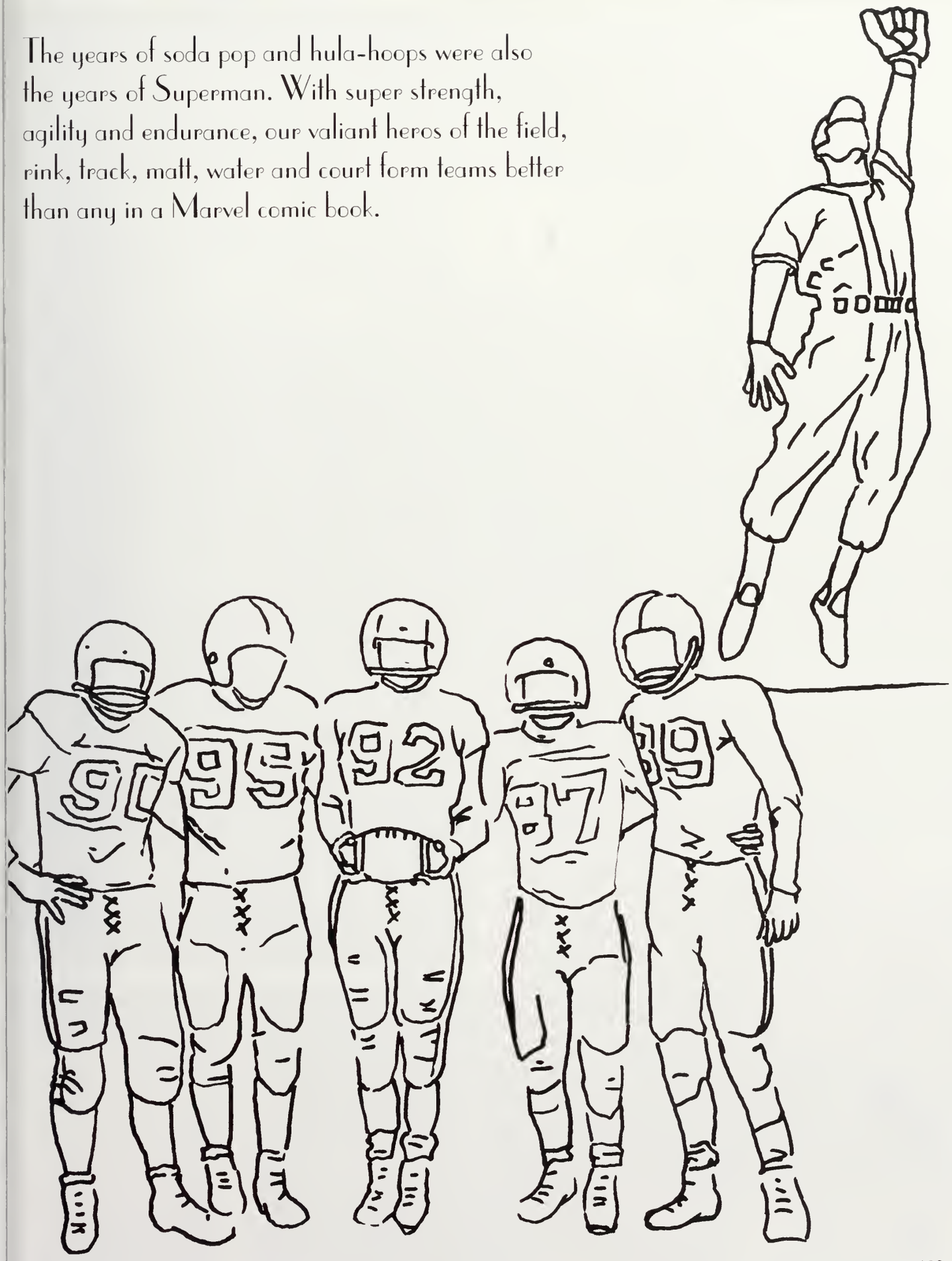

Football

Whether playing pickup football down at the Winnbrook or battling on the turf under the Friday night lights, we can say we left everything in between the white lines. Skills that were developed back on the blacktop were used to pullout a victory in triple overtime against all odds. It has been a great ride and a journey none of us will ever forget. And with that we carry on and thank everyone for this amazing experience.

Your Captains: Matt Ruane and Dan Reagan

BELMONT
14

G
17

17

31
16

Cheerleading

mmmducky, "I appreciate you", cheersleepovers- CRAZY, tping, "I'm a ghetto kid", "I don't know!", 54321, someone go check if she's breathing, MCWendys'!, team bonding, "Ballin'", Cindayy, "HORENDOUSSS!", "Let's hurt ourselves...", drop down and get your eagle on girl, daddy they're doing this on TV, work that - work that- pop that - hurt that, one sentence stories, freeze pops, SWERVING!! Awesome season girls! We are so proud of you! We'll miss you next year!
We Love you!

Love always your captains,
Smurph Cannon and Sheri

BHS

BHS

JUNIORS
BELMONT
20
37

BHS

Girls Swimming

Girls,
"It's hard to say what it is I see in you. Wonder if I will always be with you. Words can't say, and I can't do, enough to prove, it's all for you!"
Don't Hope Expect,
Because you GOTTA HAVE FAITH

... and that man was my brother!
Love,
Your Captains,
Alice, Liza and Mere

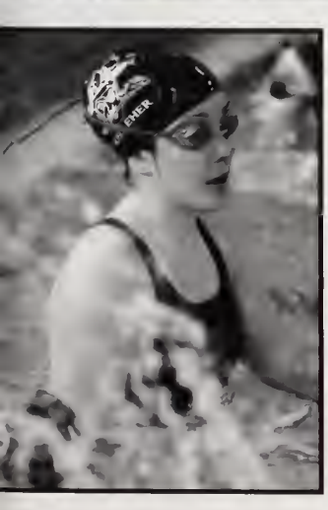

Golf

BHS Golf 2006
"The other fall sport"

Fun times out there. A lot of good memories.

Dizzle-second best in the league
Carey and Matt- Don't touch Goose
Caputo-Easy
Squanto
Aram- stay fly
J.P.-stop talking
Taro- stick to baseball
Hawkins- best golfer i never played with
Alex- good times at Fresh Pond
Andy, Josh, Charles- Good Luck next year

Thanks a lot to Coach Shea for being so patient with us and always working to make us better golfers and people.

Field Hockey

THE BELMONT MARAUD

Volleyball

Thanks for the awesome season girls! We can never forget the sing-alongs on the bus, all the ice packs, tape, crutches, and slings, 18 is her number!, bump set spike DIVE! <to the left to the left>, muscle madness in the weight room, If a teammate jumps ship, dont go down with her she can swim and other memorable Coach Kellyisms, hotdog makers, crazy reunions, impromptu setters, DOWN! 71 DOWN! 72 DOWN! 73..., poisoning Joan at Bertuccis, Is Choke a real soda?, ribbons, pond runs, wall sits and stairs ad nauseam, and everything else that makes us the TIGHTEST TEAM ever!

Thank you to the coaches for an unforgettable four years. Well miss you all!
Love, Anna and Joan

Boys Soccer

Hey guys thanks for a fun year. We had a ton of great times. The Reading games, team dinners, Mama Goos and so many more. Good luck next year underclassmen and good luck seniors next year.

Your captains,

Mark, Ryo and Matt

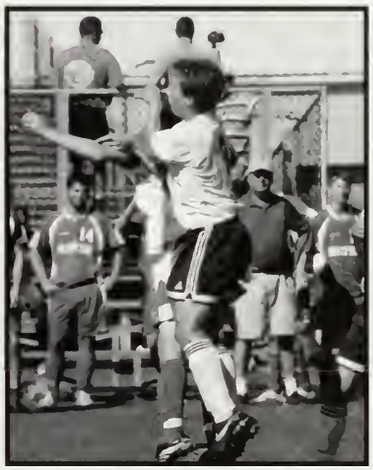

Girls Soccer

Great season ladies!

This season was amazing and will always stand out in our memories. We'll never forget all of the great times we had both on and off of the field. Don't forget about... RED DANCERS, 'call on me', project sneaky snake, 'Its goin down', our SUPERFANS, '99 red balloons', 3 mile hike in the snow uphill at 9am to Wakefield, 2 left feet, how Pretty in Pink/Nasty in Uniform we are, She's the man, 'Save a horse, Ride a cowboy', and of course, playing for the love of eachother... MIDDLESEX LEAGUE CHAMPS!!!!!!

We love you all SO much!
- Your captains...
Mariel, Liza, Ali and Meg.

O'BRIEN
18

O'BRIEN
18

18

10

18

Boys Cross Country

The few, the proud...the XC crew.

Thanks to Coach Brotchie for a great season.

Freshman, remember: "You gotta win the race to set the pace"

Keep it peppy guys,
Michael, Phil & Pierre

BELMONT

BELMONT
3

BELMONT
7

BELMONT
9

BELMONT

BELMONT

BELMONT

BELMONT

Girls Cross Country

BELMONT
8

BELMONT
14
BELMONT
17
4

BELMONT
1
4

64
87

BELMONT
92
93

Skiing

No money? No snow? No Problem!

Despite our start as Belmonts winter soccer team, we had a great season. Thanks so much to our coaches and skiers for making our last year a memorable one. You made the bus rides as enjoyable as the slopes and maybe next year youll actually get up the mountain faster than it takes to ski down. We hope you guys had as much fun as we did!

Good luck next year
- Anna, Chris, and Zander

BELMONT
54

BELMONT
55

253

BELMONT
57

BELMONT
59

Wrestling

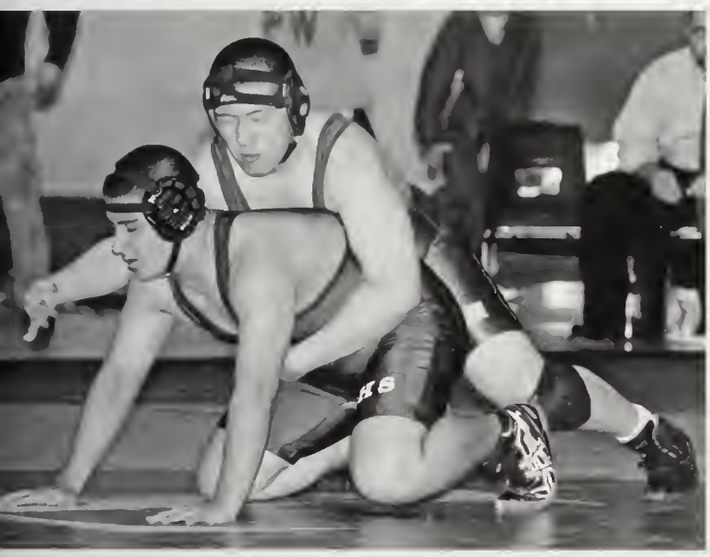

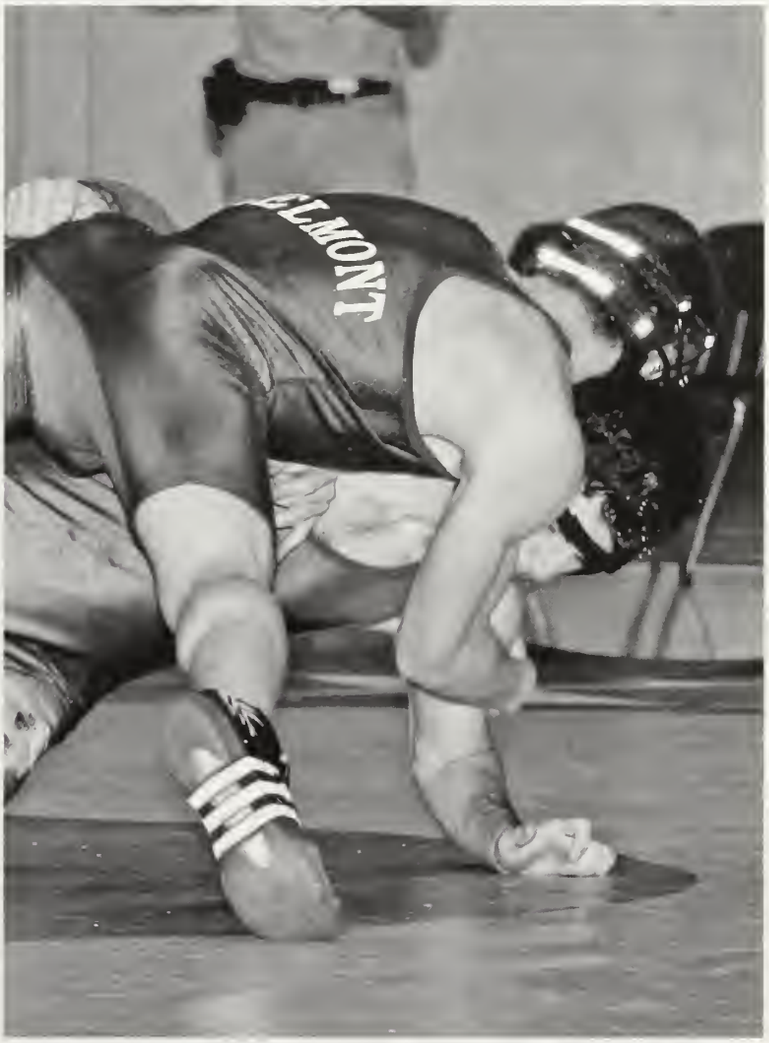
ELMONT

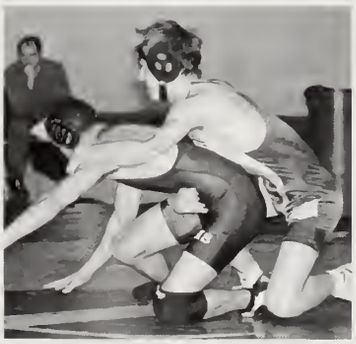

Boys Indoor Track

"Well guys, our record is definitely hurtin', with all our talented runners. But not all was lost, we did end up winning a meet. thx to the seniors, namely Jordan and Bryan, for sticking with us. good job freshmen, u still have time. thx brotch, for being our coach. . .DJ, stop free-balling and flirting with the girls, Winston has no ankles.
"Feel the Ming, Let the Ming flow through u" - brotch . . .till next season!"

BELMONT
21

3

LEXINGTON
240
267
27

BELMONT
21
BELMONT

BELMONT
BELMONT

BELMONT
6

Girls Indoor Track

FLORIDA

BELMONT

BELMONT
18

BELMONT
14

7

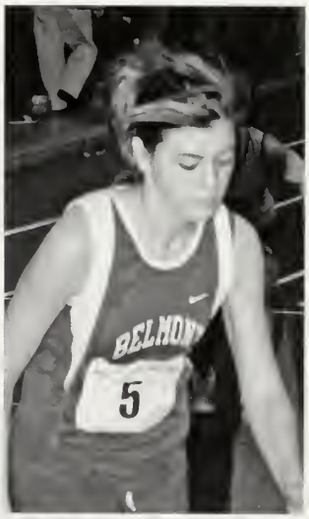
BELMONT
5

BELMONT
11

BELMONT
8

BELMONT
2
BELMONT
7
BELMONT
BELMONT
14
BELMONT
BELMONT
3

Boys Hockey

Great season boys, just barely missed it. Good times at Max Stein's, Kings, and Main. Julie beef/Helmets and gloves. A season full of jay-woo's, Free-V-s, Creech's, chi-chi's, weeze's, Rocket Man's, R5's, and Russia. First goal on parents night. New Years Practice = The Brewery. Biggest Hog. Frog pond, Jojo. Reagan playing on the verge of death. Watch out! I'm doing some moves here. Rocket Man's special delivery. Diozzi hitting 100+

Good season '07

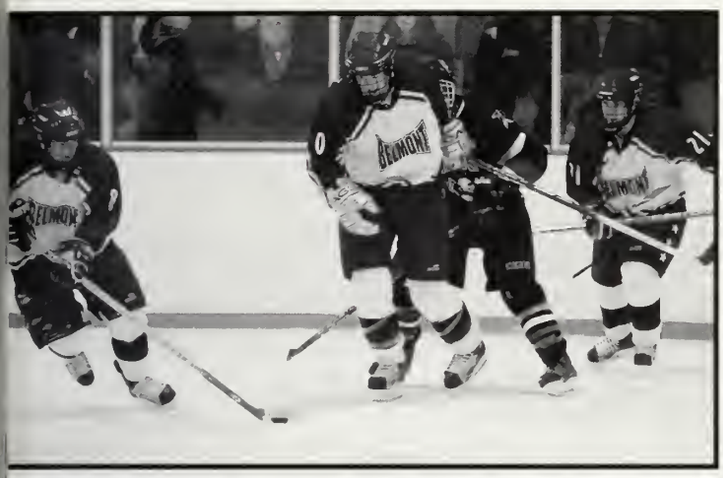
BELMONT

BELMONT

12
CAREY
11

CAREY
11

Girls Hockey

GALVIN
10

VIDMORE
13

CALVIN
10

Boys Basketball

What started in tragedy, ended in triumph for this year's basketball team. The loss of Herman Taylor III struck each of us profoundly, and helped everyone to put things, especially the losses, in perspective. With the loss of Herman and with Gaelen McGrail's serious knee injury, not much was expected out of the basketball team. However, after a regular season marked by camaraderie and teamwork, we finished well above expectations and embarked on a tournament journey that had its share of incredible moments. No one on the team will soon forget the thrill of playing in the Boston Garden, just as no one will forget Herman and his courageous family. This was a year to remember.

BELMONT
BELMONT
BELMONT
BELMONT
BELMONT

4

BOYS ICE HOCKEY
CHAMPIONS
2003
FINALIST
2002
BOYS ICE HOCKEY
CHAMPIONS
2004
23

23

BELMONT
22

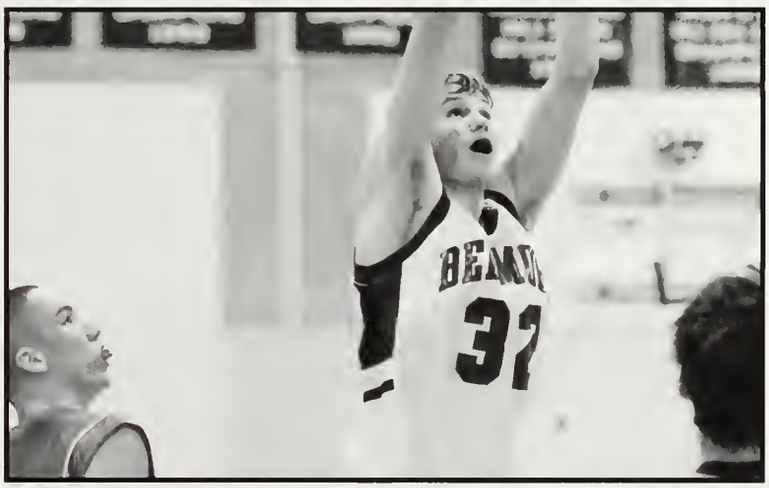
32

BELMONT

33

Girls Basketball

ELMONT

BELMONT
3
43

BELMONT
14

ELMONT
11

STATE
FINALIST
2002
31
14

22
40

Boys Swimming

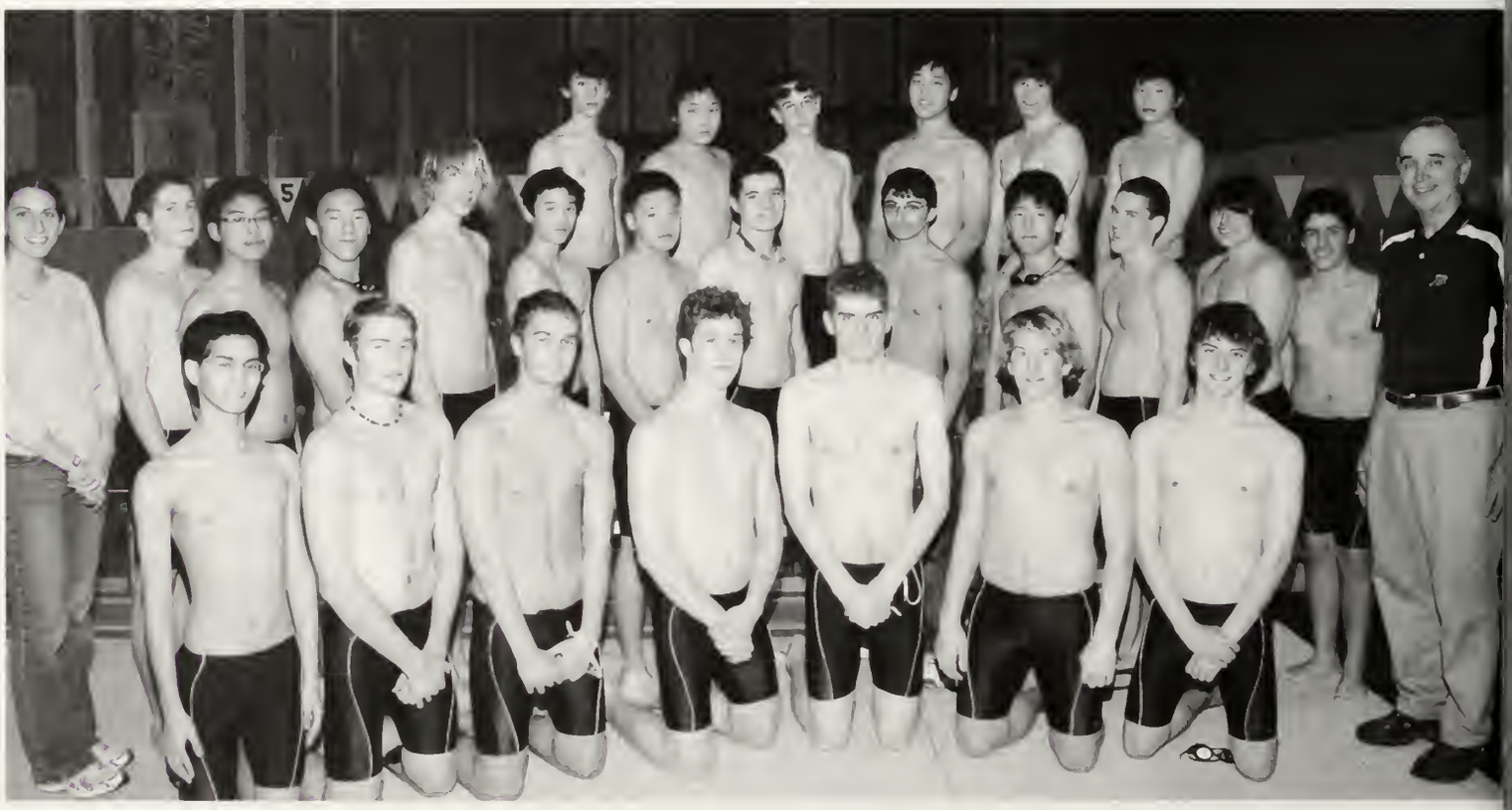

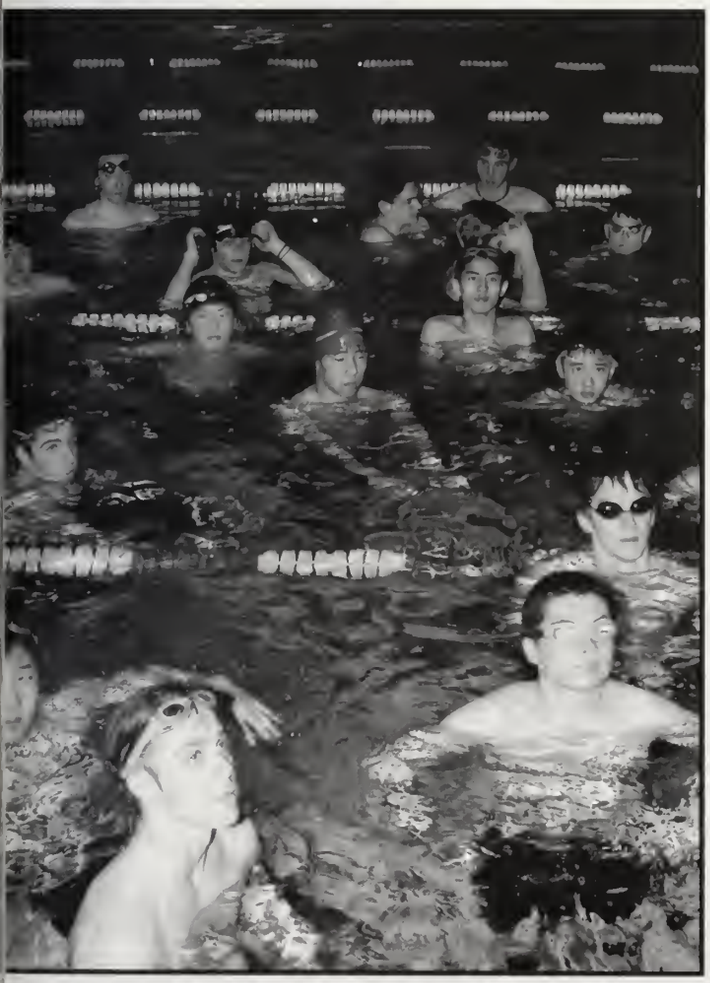

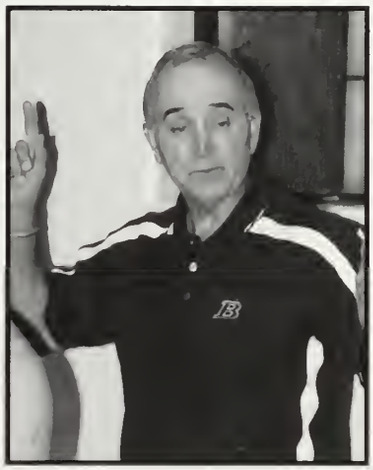

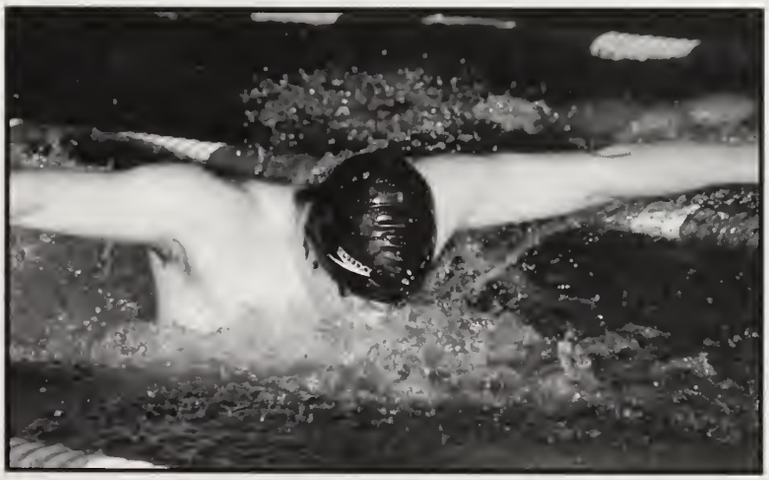

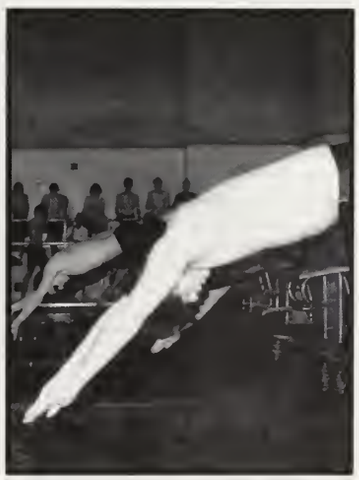

Boys Tennis

Thanks for a great season!

21

Girls Tennis

Thanks for a great season!

Baseball

Thanks for a great season!

340

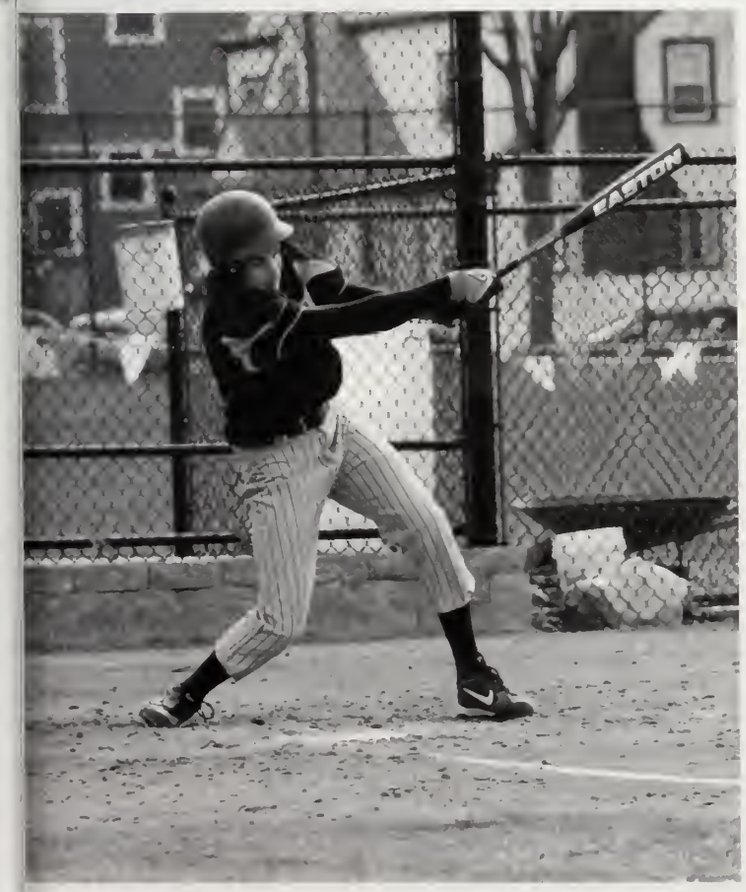
EASTON

352

Softball

Thanks for a great season!

Belmont

Boys Outdoor Track

Thanks for a great season!

BELMONT
MELROSE

BELMONT

BELMON

Girls Outdoor Track

Thanks for a great season!

BELROSE

BELMONT
GILL

OXFORD

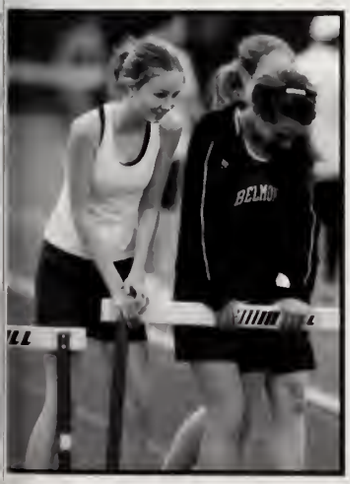
BELMONT

BELMONT

Boys Lacrosse

Thanks for a great season!

BELMONT

Girls Lacrosse

Thanks for a great season!

4

6

16

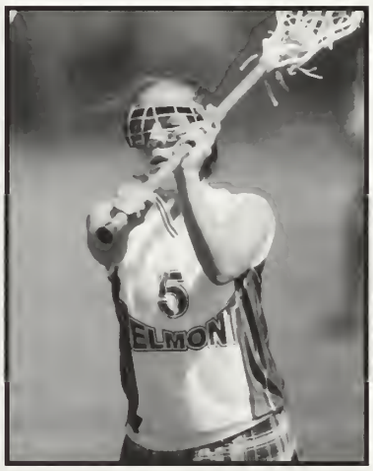
5
ELMON

9

23

Young Athletes

James P. "Skip" Viglirolo
Skati Rink
BOSTON
COLLEGE
B

ARLINGTON

Phillies

8

"Life's like a road that you travel on
When there's one day here and the next day gone
Sometimes you bend and sometimes you stand
Sometimes you turn your back to the wind
There's a world outside ev'ry darkened door
Where blues won't haunt you anymore
Where the brave are free and lovers soar
Come ride with me to the distant shore
We won't hesitate"
-- "Life is a Highway", Rascal Flatts

class of 2007

LABBB

The LABBB Collaborative services students who have a variety of special needs. The acronym, LABBB, stands for the 5 towns that make up the collaborative: Lexington, Arlington, Bedford, Burlington and Belmont. The Belmont High School LABBB classroom is made up of students of varied academic levels and abilities. Many students participate in the vocational component of LABBB, working in the community with support and working towards independent employment. Students also participate in a strong academic program, both within the LABBB classroom and in the BHS mainstream, as appropriate. In addition, LABBB students are integrated into the high school for clubs, as well as working in the School Store, which is a great learning experience for both LABBB and BHS students. The focus for all of our students is to build independence through a curriculum of both functional and traditional academics, social skills groups and vocational training.

LABBB Candids

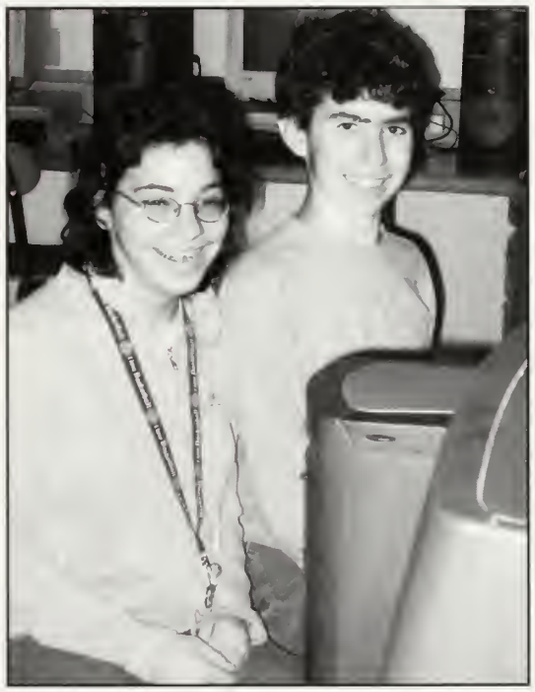

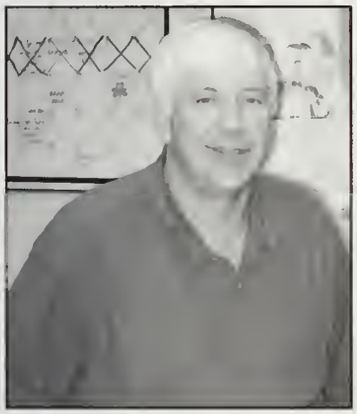

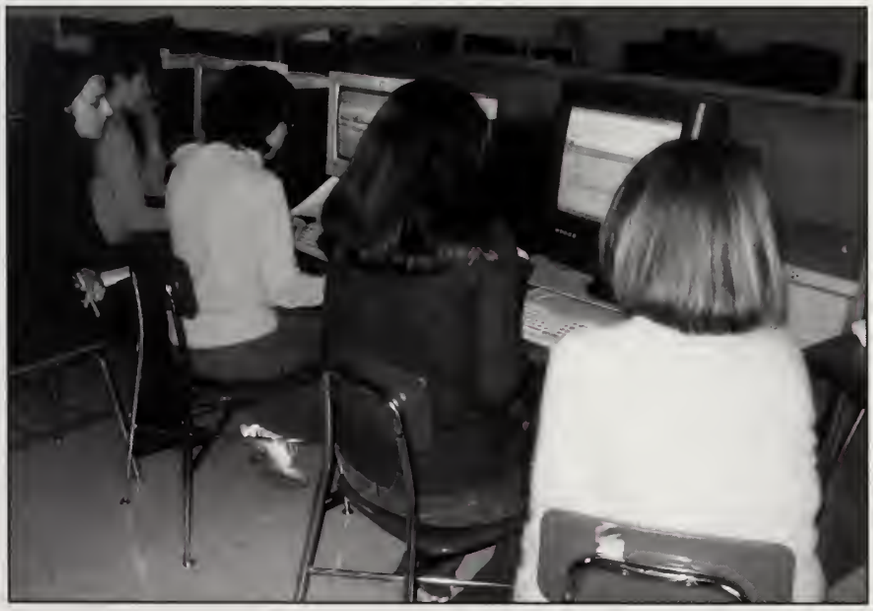

Yearbook Staff

Editors-in-Chief- Jacob Watson and Mere Reynolds

Photo Editor - Erika Zarowin

Layout Editors - Kayleigh Dudevoir, Juliana Barrios, Laura Bryson, and Elissa Verrilli

Senior Section Editors - Hilary Reder, Annie Warner, and Chloe Lee

Sports Editors - John Sodini and Zander Moore

Art & Copy - Mere Reynolds, Liza Prieto, Liz Valentin, Michael Cohen, Tina Borelli, Kim Walker, Bryan Flynn, and Miriam Cross

Activities Editor - Emilia Thurber

Thank you to all of the staff for your dedication and hard work.
Thank you to Ms. Garschina for keeping us on track.
And most of all, thank you to the class of 2007 for filling this yearbook with amazing memories! Good luck, everyone!

"You just call on me brother if you need a friend.
We all need somebody to lean on.
I just might have a problem that you'll understand.
We all need somebody to lean on."
-- "Lean On Me", Bill Withers

There were never
in the world two
opinions alike
any more than
two hairs or
two grains.
Their most universal
quality is their
—Montaigne

Congratulations

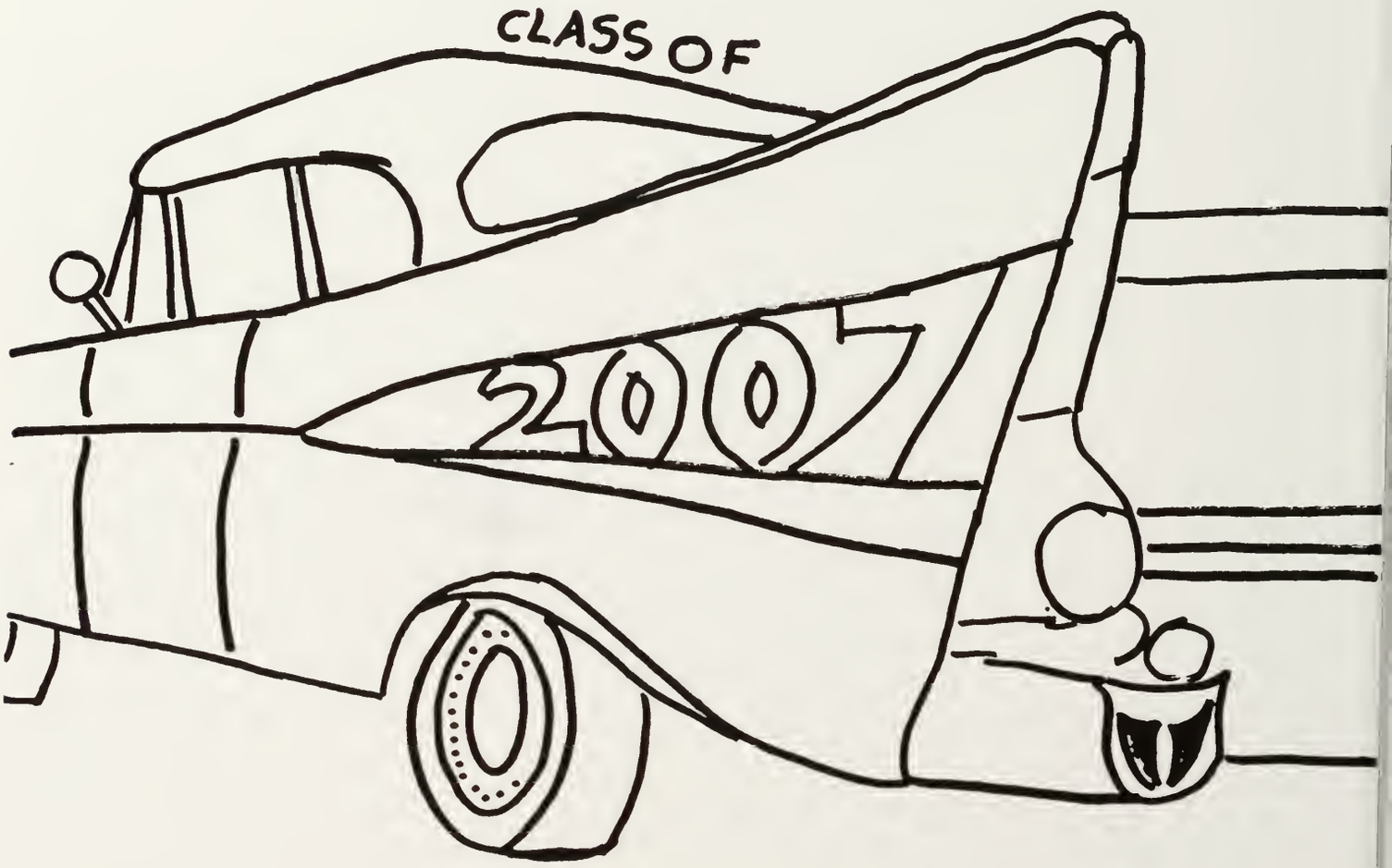

For Emil Rhodin
Keep tooling toward an A+ in creativity. You have to be creative to be successful.
We are so proud of you!
With lots of love always,
Mom, Dad and Henrik

Courtney,
Congratulations! We are so proud of you! Remember that you are in charge of your own destiny, no one else . . . so dream big and believe! You can accomplish whatever you set your mind to!!
Love from your biggest fans,
Mom, Dad, Connor and Mittens

Ryan McLaughlin
Through your high school years you have learned how to achieve things by working hard.
Keep up the hard work!
Love, Mom, Dad, Holly, Sean

Tom,
Congratulations!
We are so proud of you.
We love you.
Mom Dad Danielle

JAMIE

Congratulations Pal!

We are so proud of you!!

Oh the memories you have...

YOU'VE ONLY JUST BEGUN...

"Live, Laugh, Love & Be Happy"

We Love You Tons,

Mom, Dad, Brian, Kevin & Max

Kayleigh Dorene Dudevoir

I hope you still feel small when you stand beside the ocean. Whenever one door closes I hope one more opens. Promise me that you'll give faith a fighting chance. And when you get the choice to sit it out or dance

I HOPE YOU DANCE!

Kayleigh--You are my hero! WABEEK!!

Dear Laura:
Congratulations on a great ride at Belmont High!

We are proud of all you have accomplished. You are an inspiration!

Keep on dreaming, striving, and believing. Bring your own sunshine, choose your own path, and you will light the way for others.

We love you!
Mom, Dad, Jessica, Alyson Ethan, and David.

Matt ~ It's been a great ride!!

Congratulations to you and the wonderful class of 2007!

We are very proud of you!

All our love,
Dad, Mom, Allie and Krissy

Good Luck Krystian

May your personality help you be successful in life always.

Love, Mom, Dad, Leon, Maximilian

To our little Titina,
Congratulations! We are all so proud of you!
Remember that whatever you do, wherever you go, you'll always have our love and support.
We know you will go far!
¡Te queremos mucho!

Love, Mom, Dad, Daniel and Laura

<u>CHRIS</u>
We'll *always* be your family!
LOVE,
Mom & Dad
Courtney & Kevin
Waldo & Nike

Margaux Lee Bolte

Congratulations to the best daughter and big sister we could ever imagine. Our love for you is boundless... we are so very proud of you and so very fortunate to be your family.

Love,
Dad, Mom, Peter and Andrew

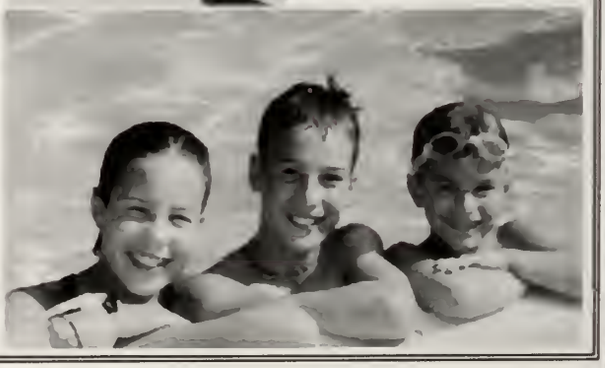

"Maybe this will be MY car someday!"

Congratulations!

To my big brother Alex,
From my big sister Caitlin,
my Mom, Dad and Grammy!

Love, your little brother, Michael ("Yoda")

Danielle-
Home is where your story begins...
Through that door, a new chapter awaits!

Dear Kyle,

Congratulations to a guy who loves life! Dream big dreams and keep marching to your own drummer. We all love you for it. Thanks for making life never dull!

Much love, Kyle Aulet,
Mom, Dad, Kenny, Tommy and Chris

To my lovely Lily, the sweetest flower. You will always have the innocent heart of Jack Kerouac and the pure soul of Scout (both!). You'll keep those "Star in the Sky."
Love, Mom

Lily,
Congratulations! I am so proud of you. You will always be my best friend.
Love,
your sister Becky

Dear Lily, Take care of the animals at the HITWG Camp.
Love,
"JK"--Katie

Always remember that you are surrounded by angels (4…4…4)

"Go confidently in the direction of your dreams. Live the life you have imagined."
–Henry David Thoreau

We are very proud of you and love you!

Mum, Dad, Bandit and Bullet

ALAYNA,

It seems like such a short time ago that you were just starting kindergarten. You had some awesome experiences along the way. Our wish for you is that the years to come are just as wonderful as you are.
We are proud of you!

Lots of Love,
Mom, Dad and Eric

Grazia,
We are very proud of you . . .
As you take this next big step just remember, though arms let you go, there are hearts that hold you close . . .Wherever you are, and whatever you do in the world, someone will be proud of you, every day of your life.
Congratulations!

Love Papa, Mama & Dorina

I'll Miss You

A few quotes for Laura Christine Bryson:
"Remember today, for it is the beginning of always. Today marks the start of a brave new future filled with all your dreams can hold. Think truly to the future and make those dreams come true."
"Dance as though no one is watching you. Love as though you have never been hurt before. Sing as though no one can hear you. Live as though heaven is on earth."
"Maybe in order to understand mankind, we have to look at the word itself: 'Mankind'. Basically, it's made up of two separate words--'mank' and 'ind'. What do these words mean? It's a mystery, and that's why so is mankind."
--Jack Handy
"Don't ask what the world needs. Ask what makes you come alive and go do it. Because what the world needs is people who have come alive." --Howard Thurman
Congratulations, your journey is just beginning. We are all very proud of you, and are excited about what tomorrow brings you.
See you in the morning,
Love, Mom, Al, Nicole, Patricia, Bestie, Nina and Papa
PS: "She'll grow out of it"

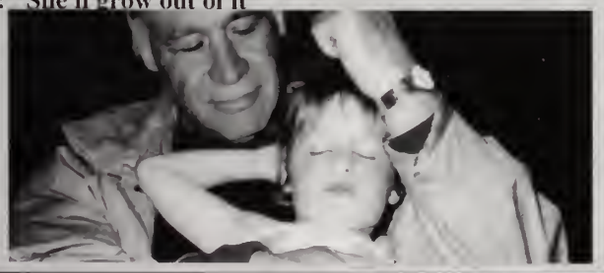

Emilia,
You have brightened our lives is so many ways. We are so very proud of everything you have (and will) accomplish. Congratulations to you and the Class of 2007!
Love, Mom, Dad and Laura

DANIEL,
WE ARE VERY PROUD OF YOU!
FROM WINNBROOK TO CHENERY TO BELMONT HIGH YOU HAVE ALWAYS WORKED HARD. WE ARE SURE YOUR DREAMS WILL COME TRUE!!
KEEP UP THE GOOD WORK.
"DANIMAL" THANKS FOR ALL THE GREAT MEMORIES!
LOVE, MOM, DAD & MATT

TO CHRISTA,
"While most are dreaming of success, winners wake-up and work hard to achieve it."
We are very proud of you; enjoy college!
Love,
Dad, Mom, Liz, Greg snd Buddy

Magic is believing in yourself.
If you can do that, YOU can make anything happen! Keep believing "B"
We are so proud of YOU!
Love, Mom, Dad and Jaime

Ben Oven

Off to a new school!

We're so proud.

Best of luck and have FUN!

We love you.

Mom and Dad
Jillian and Dan

"Why not?" said Mike Mulligan.
Geoff-
Soon you will begin a new journey on your own.
Have fun, do well and be happy.
Love,
Mom, Dad, Lindsay and Christina
P.S. The house will be so quiet without you!

dance
as though no one is watching you,
love
as though you have never been hurt before,
sing
as though no one can hear you,
live
as though heaven is on earth. --souza

Congratulations Annie!
We are so proud of you.
All our love,
Mom, Dad, Laura, Ben, and Dallin

Dearest Gaelen,
"Shoot for the moon. Even if you miss it you will land among the stars."
All our love,
Mom, Dad and Bro'

Like branches on a tree, we may grow in different directions, yet our roots remain as one. Each of our lives will always be a special part of the other.
Love, The Caputo Clan

Mere and Annie,

We've always loved your style,
Moms

Mazel Tov

to our dreamboat

Our Dear Audrey,
From the very beginning, we could see
in your eyes the desire to succeed.
You made it: Congratulations!
Your future belongs to you.
Keep it up.
Always with you we are.
Love: Dad, Mom, Simon & Gabrielle

Liza!
You are our sunshine. Congratulations on
all your achievements at BHS
and good luck at college.
Lots of love as always....
Mom, Colin, Slater,
Granny and Granpa

Lucy-light,
You've been launching out on your own since you were 4! Finally, the moment you've been waiting for . . .it's time to fly!
We are so proud of you!
All our love,
Dad, Mom, Katie, and Josh

Brittany
Follow your dreams and never give up because Dreams do come true!
But remember to be true to yourself and others Along the way and enjoy every minute of every Day.
We will always be here for you.
We are so proud of you.
CONGRATULATIONS!!!!!!
Love Mom, Dad, Brendan and Justin

Congratulations, Sam!

Our hearts are filled with love and pride for you.
Everyday together has been a gift.
Always follow your dreams…you can achieve anything when you believe in yourself.
Love, Mom, Dad & Daniel

Family D Nick Michael
Gin A B O ss
D M

Anthony… "Whatever Road You Choose, We're Right Behind You, Win Or Lose, Forever Young!"
Love, Your Family

GRANT EDWARD ELLIS

Dear Grant;
The world awaits your impact.
We are so proud of all that you are.
Stay real.
Believe in yourself and never stop asking why.
We love you. Congratulations!
Mom, Dad, Taylor, Reed, Cameron and Brit.

Katie,

Go! Fight! WIn!

Go confidently in the direction of your dreams.
--Henry David Thoreau

May all your dreams come true.
Love, Mom, Dad and Chris (:

Congratulations
Peter

Keep smiling and always follow your dreams!

Love, Mom, Dad, Deana and Jenna

Precious

Extraordinary

Talented

Entertaining

Respectful

John – Keep smiling.

Love always,
Mom, Dad, Sarah, & Frances

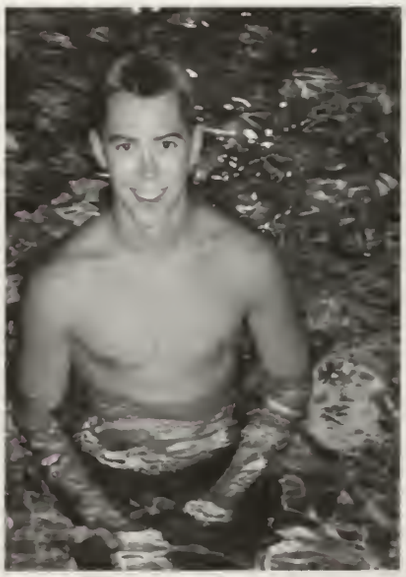

J ust the perfect daughter

U ltimate sister

L oved by her Family & Friends

I nfectious laugh

E njoys life

CANINA

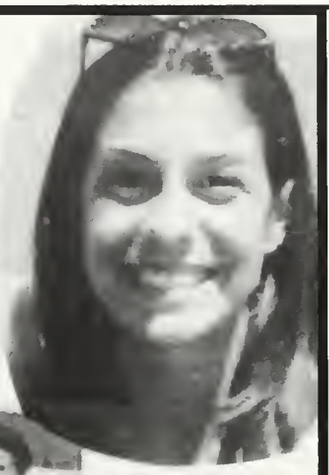

We are very proud of all your accomplishments.
Love, Mom & Dad – Emily & Joe

Dear Jonathan and Brad,
Life Really **Is** Good for you guys
and it's sure to get better!
Congratulations--we're proud of
you both!

All our love,
Carolyn & Stew aka Mom and Dad

You

are

Constant
Joy(elle)

to us!

To Melissa:
dance
as though no one is watching you
love
as though you have never been hurt before
sing
as though no one can hear you
live
as though heaven is on earth
We love you and are so proud of all your accomplishments.
You have been the best daughter ever.....
XXX Much love, Mom, Dad and Fluffy

Don't live down to expectations.
Go out there and do something remarkable.
~Wendy Wasserstein

Josh, you're on your way.
We love you and are so proud of you!
Mom, Dad, and Alyssa

Christine,

Congratulations on the prelims,
and good luck in the finals.

Love,
Mom and Dad

Congratulations Tony

For eighteen years you have warmed our hearts with every step from childhood to adulthood. We are so proud of you.

Keep moving on

Love, Mom and Dad

Anthony,
"May the strength of your character and the power of your goodness bring you happiness always."
Love, Mom, Dad, Mike and Joe.

For Zander Moore
Difficulties mastered are opportunities won.
--Winston Churchill
Zander (Alex) we are all very proud of you. Congratulations, go for it and enjoy each day as it arrives.
Love, Mum, Dad & Abby, Nan & Granddad, Scaredy & Arthur

Chris Albano

Follow your dreams!
Love,
Mum, Dad, Julianne and Mark

Michela,

"Life's a journey – not a destination" – Aerosmith

Remember that today is the first day of the rest of your life, and enjoy every day of that journey. We are so proud of you.

Love,
Mom and Dad,
Mitzi and Jazz

Will Richard
Once an Eagle, always an Eagle.
Soar and fulfill your dreams.
We are proud of your many achievements.
Love
Mom, Dad and Martin

Mere,
Every day with you has been a joy. As you begin your next adventure remember to run like you did when you were little and watch out for the horse.

Much love,
Mom, Dad and Bea

2006-2007

{World Beat}®

Photo Illustration by Jeff J Mitchell/Getty Images

DO THE (RED) THING™

Look inside for:

- Front Page Headlines
- Global/Sci-Tech
- Trends
- Lifestyle/Entertainment
- Movies/Television
- Music
- Sports
- Faces

{Front Page Headlines}

AP Photo/Larry Downing

▲ In his 2007 State of the Union address, President George W. Bush reiterates his commitment to the war in Iraq and proposes sending additional troops overseas.

Global warming

▶ With the rapid melting of polar ice caps, a season of alarming tropical storms and record-breaking heat waves, global warming becomes a present-day global emergency.

AP Photo/John McConnico/File

Voter turnout

▶ Thanks to the efforts of groups like Rock the Vote, young American voters turn out in record numbers for the 2006 elections.

AP Photo/Kelly McCall

EMPICS /Landov

Google™

▲ The Internet search giant Google pays $1.65 billion for the wildly popular YouTube video-sharing service.

{Madam speaker}

▶ Nancy Pelosi is named the speaker of the House for the 110th Congress, becoming the highest-ranking female in the history of the federal government.

Carol T. Powers/Bloomberg News/Landov

{Fifth anniversary} 9/11

AP Photo/Paul Martinka, Pool

◀ On the fifth anniversary of 9/11, civic leaders and mourners gather to commemorate the occasion with solemn ceremonies and moments of silence.

▶ British authorities foil a terrorist plot to blow up planes headed to the U.S. from the U.K., resulting in airline restrictions on liquids, aerosols and gels.

Airline restrictions

AP Photo/Gene Blythe

Stefan Zaklin/epa/Corbis

◀ On October 17, the U.S. population passes the 300 million mark according to the Census Bureau's official Population Clock.

National growth

(PRODUCT) RED

(RED) brands in 2006

- American Express
- Apple
- Converse
- Emporio Armani
- Gap
- Motorola

AP Photo/Denis Poroy

◀ In an effort to curb illegal immigration, the Senate passes legislation authorizing the construction of 700 miles of double-layered fencing on the U.S.-Mexico border.

© 2007 Jostens, Inc.

▶ Bobby Shriver and U2's Bono launch the stylish (PRODUCT) RED initiative to raise money for The Global Fund to Fight AIDS, Tuberculosis and Malaria in Africa.

Photo by Justin Sullivan/Getty Images

◀ Spinach tainted with E. coli bacteria kills one consumer and sickens almost 100 more in 19 states, leading to calls for improved food safety practices.

President Gerald R. Ford

© Bettmann/CORBIS

▶ Gerald R. Ford, 38th president of the United States, dies at age 93. Ford was appointed vice president by Richard Nixon in 1973 and succeeded to the presidency after Nixon's resignation.

▼ More than 95,000 fires during the 2006 wildfire season claim more than 9.5 million acres in the United States.

© Gene Blevins/LA Daily News/Corbis

Wildfires

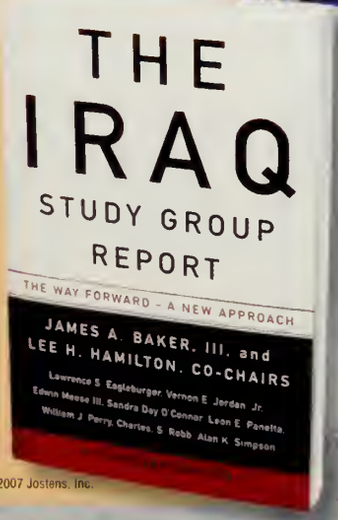

© 2007 Jostens, Inc.

◀ The Iraq Study Group, a bipartisan panel appointed by Congress, releases a sharply critical report that calls for a new approach in Iraq.

Iraq report

{Global}

▲ MySpace.com galvanizes celebrities and organizes more than 20 Rock for Darfur concerts to raise funds for what the U.N. calls "the world's greatest humanitarian crisis."

List of bands:

- Switchfoot
- Citizen Cope
- Ziggy Marley
- Teddy Geiger
- Insane Clown Posse
- Jars of Clay
- Secret Machines
- Alice in Chains
- TV on the Radio
- (+44)
- Atreyu

Mexico's new CEO

▶ Controversial conservative Felipe Calderón begins his six-year term as president of Mexico after winning by a narrow margin of only 0.56 percent.

Academy for girls

▶ Oprah Winfrey opens her $40 million Leadership Academy for Girls in the deprived small town of Henley-on-Klip, south of Johannesburg, South Africa.

Russian spy

▶ Saddam Hussein is sentenced to death and executed by the Iraq Special Tribunal for the 1982 murder of 148 Shiite inhabitants of Dujail.

◀ Former KGB agent Alexander Litvinenko, an outspoken critic of Russian President Vladimir Putin, dies in London after being poisoned by radioactive polonium-210.

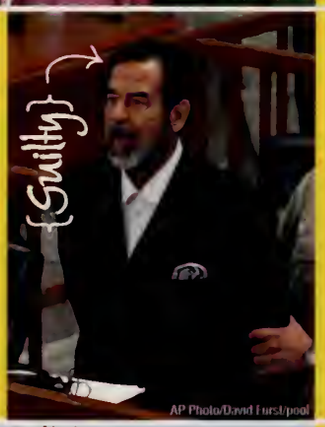

Nuclear weapons

Hezbollah

▶ Hezbollah, the Lebanon-based Islamic militia, attacks Israeli military positions and border villages, beginning a conflict that claims more than 1,400 lives, mostly civilians. U.N. peacekeepers are called in to broker a cease-fire.

◀ In October 2006, North Korean leader Kim Jong Il orders the country's first nuclear weapon test. During the Six-Party Talks in February 2007, North Korea agrees to a nuclear disarmament.

{Sci-Tech}

© Kelly-Mooney Photography/Corbis

Wireless campuses

◂ Wireless campuses, and entire cities, are popping up across the country. Villanova University in Philadelphia, Pa., tops *PC Magazine*'s list of the Top 20 Wired Colleges.

Rob Kim/Landov

▲ A handheld, portable electronic zit zapper called Zeno gets FDA approval. In a clinical trial, 90 percent of treated blemishes disappear or fade in 24 hours.

AP Photo/Harry Cabluck

HPV vaccine

◂ The FDA licenses the first vaccine developed to prevent cervical cancer and other diseases in girls and women caused by HPV, the human papilloma virus.

Rob Kim/Landov

▸ The World Wide Web reaches a milestone when an Internet research survey reports that there are more than 100 million websites online.

Photo by Francois Lenoir/Getty Images

Zero gravity

◂ A team of French doctors surgically removes a benign tumor on a patient in a specially adapted aircraft that mimics zero gravity conditions.

▼ After years of heated debate, astronomers decide to change the definition of a planet; Pluto no longer qualifies. Instead, it's reclassified as a dwarf planet.

Getty Images

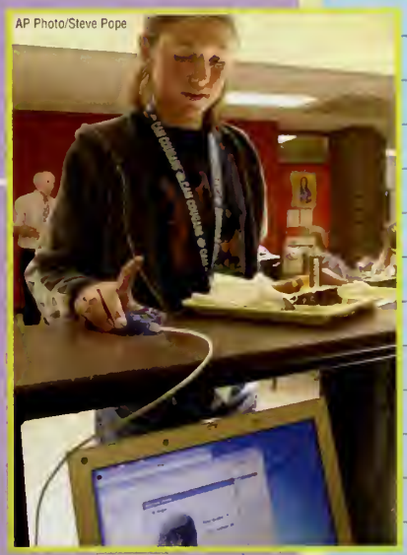
AP Photo/Steve Pope

▲ School systems in several states install fingerprint-reading technology that gives students a cash-free way to pay for lunch.

Top 10 clothing websites:

1. ae.com
2. abercrombie.com
3. oldnavy.com
4. pacsun.com
5. urbanoutfitters.com
6. llbean.com
7. fashionmall.com
8. delias.com
9. gojane.com
10. torrid.com

Source: www.lovetoknow.com

{Trends}

The essential tunic and leggings

▲ Mid-calf and ankle-length leggings, last seen in the trendy 1980s, return to the spotlight. Fashion-conscious girls wear them under minis, dresses and tunics.

▶ Colorful comfortable crocs—made from a buoyant, lightweight, odor-resistant material that molds to the wearer's foot—are the shoe of the year.

◀ Couture designers like Dolce & Gabbana and luxury brands like Swarovski, the Swiss crystal maker, transform boring cell phones into the year's must-have bling.

Bling bling

▶ Rapper fashion comes to the suburbs as snap-on grills add a flash of diamonds and gold or platinum to your pearly whites.

▶ Pointy toes and high heels are out. The feminine, flirty ballerina flat goes with everything from short skirts to long leggings and super-skinny jeans.

▶ Tiny plaid mini skirts look private-school cool. Meanwhile, Marc Jacobs is sending plaid tops down the runway and fashion icons sport Burberry plaids.

Favorite brands:

{Diesel}

▶ Nearly 31 percent of teens, or 7.6 million, are consuming energy drinks that contain up to four times the amount of caffeine than is in a can of Coke.

◀ The year's to-die-for, must-have-at-any-price jeans are dark, slim, distressed denims from Diesel, the Italian label that inspires a cult-like devotion among its customers.

Teens are raiding their parents' closets, as well as retailers like Urban Outfitters and American Eagle, for vintage rock and pop culture T's.

Red is the color of the heart; 50 percent of Gap's PRODUCT (RED) profits go to the Global Fund to help fight AIDS in Africa.

Chuck Taylor All Stars, the basketball sneakers first manufactured by Converse in 1917, are more popular than ever among male and female fashion mavens.

SKINNY JEANS

After several seasons of low-slung boot-cuts and bell-bottoms, designers on both sides of the Atlantic declare that super-skinny jeans are back in style.

DO THE (RED) THING™

© 2007 Jostens, Inc.

A letter to myself...

Write yourself a letter about your life today that you can read in 10 years to see what has changed.

{Lifestyle}

Go Green Initiative Association

▲ The Go Green Initiative reaches out to school campuses in all 50 states, as well as in Europe and Africa, to foster student commitment to environmental responsibility.

▶ The rise in obesity among young people is linked to an increase in adolescent cases of type 2 "adult onset" diabetes and associated health problems.

Diabetes on the rise

dpa/Landov

▶ Disney checks out business in the supermarket, licensing its brand name to a variety of health-conscious baked goods, produce, beverages, snacks and more.

AP Photo/Gary Kazanjian

Photo Illustration by Jeff J Mitchell/Getty Images

▲ *YouTube*, the Web video powerhouse that made "macaca" a household word, is the media story of the year and a wildly popular form of home entertainment.

{Hearing loss}

▶ A marked increase in hearing loss among young people is attributed to the use of ear buds in popular MP3 players like the iPod.

© 2007 Jostens, Inc.

{Trans fats}

▶ The New York City Board of Health votes to ban all foods cooked in oil containing artery-clogging trans fats from New York City restaurants.

Photo by Mario Tama/Getty Images

Volunteers!

Jill Greenberg/Omni-Photo Communications

▲ College students seek out volunteer opportunities in record numbers—on a local, national and international level—to build their skills and a better world.

{Entertainment}

© Toshiyuki Aizawa/Reuters/Corbis

◀ Sony releases its seventh generation PlayStation, known as "PS3." The basic console has a 20 GB hard drive; the premium version comes with 60 GB.

New game systems

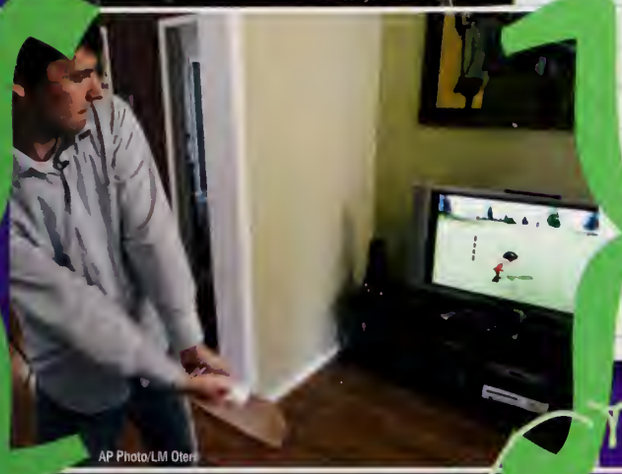

AP Photo/LM Otero

◀ Nintendo releases Wii, its newest video game console, which features a wireless remote that can detect motion and rotation in three dimensions.

Nintendo Wii

My favorite video games:

© 2007 Jostens, Inc.

◀ Madden NFL 07 and a barrage of end-of-the-year action games capture the attention of gamers, capitalizing on a major emphasis on online gaming.

{Popular games}

TV now!

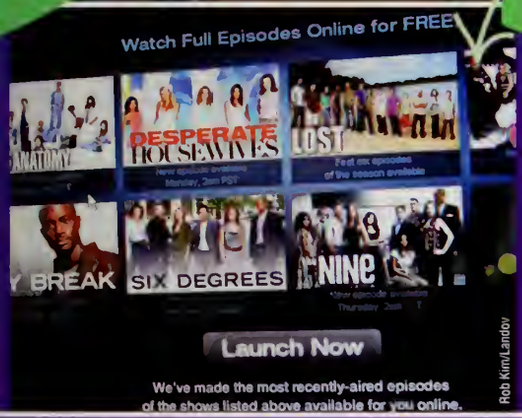

Rob Kim/Landov

© 2007 Jostens, Inc.

◀ The differences between your television and your computer continue to blur now that network TV programs are available online from services like abc.com.

{The End}

◀ The unfortunate adventures of the Baudelaire orphans come to an end with the publication of *The End* by Lemony Snicket.

▼ The classic board game, Monopoly, gets a 21st century makeover. The "Here & Now" edition features updated tokens, current market prices and 22 new properties.

© 2007 Jostens, Inc.

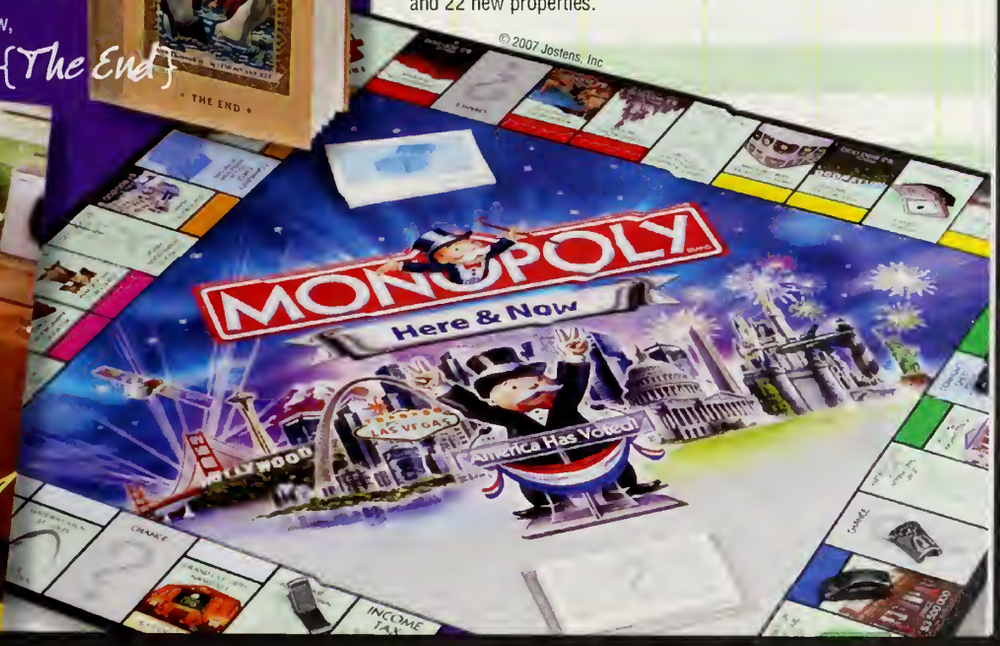

▼ Perky Food Network star and best-selling cookbook author Rachael Ray gets her own syndicated talk show, produced by Oprah Winfrey's production company.

© 2007 Jostens, Inc.

{movies}

Best Picture Oscar Nominations:

- Babel
- Little Miss Sunshine
- The Queen
- Letters from Iwo Jima
- The Departed

saw it
loved it
liked it
boring

©Fox Searchlight/Everett Collection

Little Miss Sunshine

- A family of squabbling misfits drives a wheezing VW van to a beauty pageant meltdown in the hit movie comedy, *Little Miss Sunshine*.

©Columbia Pictures/courtesy Everett Collection

The Pursuit of Happyness

- Will Smith stars with his son Jaden in *The Pursuit of Happyness*, based on a true story about a struggling single dad.

©Sony Pictures/courtesy Everett Collection

007

- There's a new Bond in town and the critics swoon along with the fans. Blonde, brooding Daniel Craig debuts as James Bond in *Casino Royale*.

- Many movie lovers opt for DVD convenience, instead of lines at the local theaters, for hits like *Mission: Impossible III*, *Superman Returns*, and *The Devil Wears Prada*.

This year's {hit} movies on DVD!

©Paul James/KPA Omni-Photo Communications

{Dreamgirls}

- Newcomer and former *American Idol* contestant Jennifer Hudson wins the Golden Globe for Best Actress in a Comedy or Musical for her performance in *Dreamgirls*.

©Walt Disney Co./courtesy Everett Collection

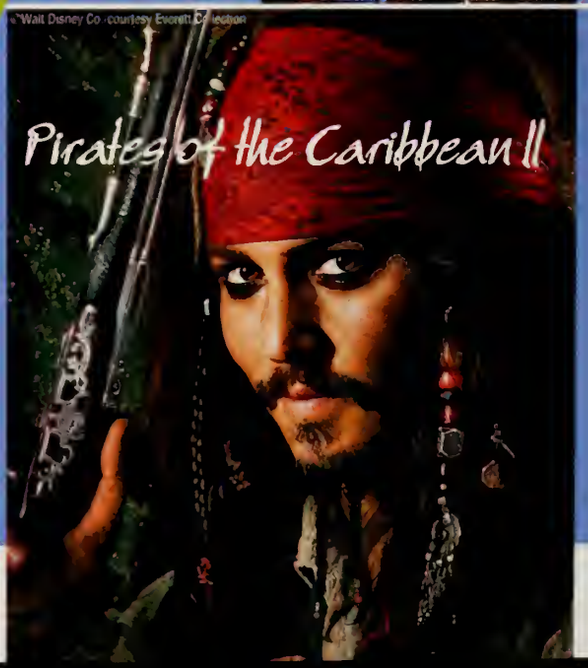

Pirates of the Caribbean II

- SNL alumnus Will Ferrell stars as a goofy, "win-at-all-costs" NASCAR racing star in *Talladega Nights: the Ballad of Ricky Bobby*.
- Johnny Depp's Captain Jack Sparrow returns to the helm of the Flying Dutchman in the swashbuckling, supernatural sequel, *Pirates of the Caribbean: Dead Man's Chest*.

{Television}

My favorite shows:

1.
2.
3.
4.
5.

©NBC/Courtesy Everett Collection

NBC's game show *Deal or No Deal* is a worldwide phenomenon, with more than 40 versions airing in countries around the world.

Deal or No Deal

©ABC

Ugly Betty

The American version of *Ugly Betty*, an ABC show based on the Colombian hit *Yo Soy Betty La Fea*, follows the daily struggles of a fashion-challenged employee of a fashion magazine.

Fox's suspenseful television drama *24* is named Outstanding Drama Series at the 58th annual Emmy Awards after five nominations in the category.

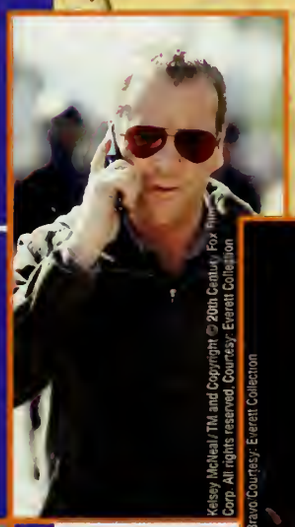
Kelsey McNeal/TM and Copyright © 20th Century Fox Film Corp. All rights reserved. Courtesy: Everett Collection

©NBC/Courtesy Everett Collection

The Office

NBC's *The Office*, starring Steve Carell, wins an Outstanding Comedy Series Emmy and becomes as successful as the original British sitcom.

Barbara Nitke/© Bravo Courtesy: Everett Collection

Project Runway, a reality show competition for would-be fashion designers, is a ratings winner for Bravo and a guilty pleasure for millions of viewers.

Project Runway

Peter Stone/© ABC/Courtesy: Everett Collection

Grey's Anatomy

Once *Grey's Anatomy* was just a reference book for medical students. Now it's the name of ABC's Emmy Award-winning drama featuring the dreamiest doctors on television.

Dean Handler/© NBC/Courtesy: Everett Collection

"Save the cheerleader, save the world."

The NBC drama *Heroes* tells the story of ordinary people with extraordinary, superhuman capabilities. The hit show features an ensemble cast of 12 main characters.

Heroes

Golden Globe Winners

Best Motion Picture, Drama: *Babel*

Best Actress, Drama: Helen Mirren, *The Queen*

Best Actor, Drama: Forest Whitaker, *The Last King of Scotland*

Best Motion Picture, Musical or Comedy: *Dreamgirls*

Best Director, Motion Picture: Martin Scorsese, *The Departed*

{Music}

© 2007 Jostens, Inc.

"Crazy"

REUTERS/Jonathan Ernst/Landov

- DJ producer Danger Mouse and rapper/singer Cee Lo Green call their collaboration Gnarls Barkley. Their first album, *St. Elsewhere*, features the hit song "Crazy."
- Justin Timberlake continues to prove that "sexy" is also about the brains behind the moves. The release of his second solo album and hit No. 1 singles

REUTERS/Mike Cassese/Landov

Evanescence

- Evanescence, a goth alternative rock band from Charlotte, gave Dixie Chicks a run for their money. The group's *The Open Door* was the top-selling album of the year, and its single "Lithium" was the #1 song on the Billboard 200.

Photo by Chris Gordon/Getty Images

▲ Panic! At the Disco, an alternative rock band from Las Vegas, achieves mainstream success, despite a heated, public war of words with their ex-bass player.

2006 Teen Choice Award Winners

Single: Fall Out Boy, "Dance, Dance"

R&B Artist: Rihanna

R&B/hip-hop track: Nelly Furtado Featuring Timbaland, "Promiscuous"

Hottie Female: Jessica Alba

Hottie Male: Orlando Bloom

Photo by Roger Kisby/Getty Images

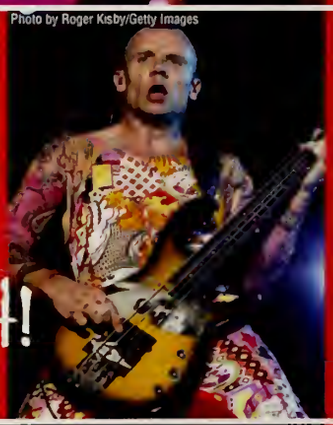

Red hot!

- The Red Hot Chili Peppers remained their comfy place, atop the Billboard Alternative Airplay chart, which records at No. 1 last year's top Alternative songs.

{Shakira}

© Justin Sofina/EPA/Corbis

- Shakira launched her biggest tour ever and is featured in the Latin Recording Academy's new charity that powers children from Jamaica to the Latin Grammys.
- Singer of The Black Eyed Peas released her first solo album, *The Dutchess*, also moving onto Angelenos and hits. Her debut is Pop 100 Chart.

REUTERS/Eliana Aponte/Landov

{Fergalicious}

Tim Mosenfelder/Getty Images

The Fray

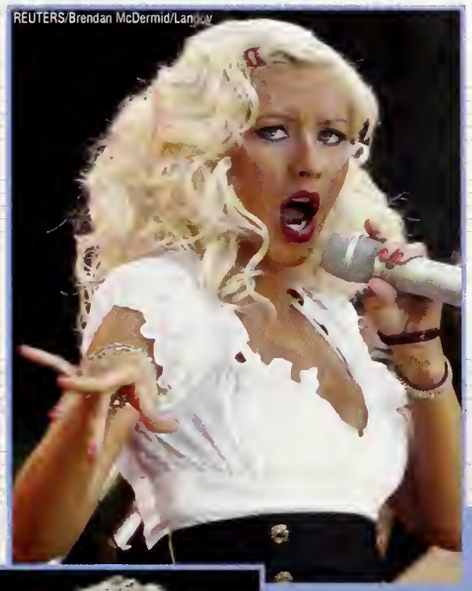
REUTERS/Brendan McDermid/Langley

Christina Aguilera releases *Back to Basics*, a critically acclaimed album of blues, soul and jazz music from the 1920s,'30s and '40s.

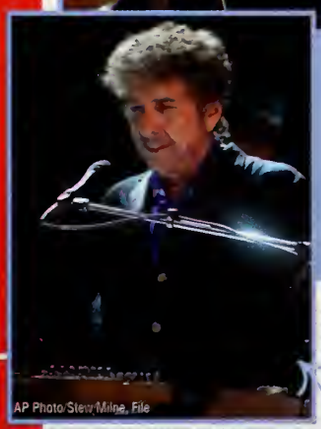
AP Photo/Stew Milne, File

Bob Dylan

Photo by Ethan Miller/Getty Images

Rascal Flatts

AP Photo/Jeff Christensen

AP Photo/Stephen Chernin

{Sports}

AP Photo/Elaine Thompson

▲ Kimmie Meissner, 17, wins the U.S. Figure Skating Championship in January 2007. She is the first female since 1991 to win a world championship before earning the title in her own country.

Kevin Kane/Wireimage.com

▶ In the victory lane of Homestead-Miami Speedway, NASCAR driver Jimmie Johnson celebrates his 2006 Nextel Cup title and a $6.2 million paycheck.

NASCAR

AP Photo/Alex Brandon

▶ MVP Peyton Manning leads the Indianapolis Colts through a steady rain and past the Chicago Bears for a 29-17 victory in Super Bowl XLI.

Super Bowl champs

AP Photo/Julie Jacobson

AP Photo/Ed Betz

▲ Roger Federer retains his No. 1 ranking for the third year in a row. Tennis star Maria Sharapova is the world's highest-paid female athlete. Both take home a U.S. Open Championship trophy in 2006.

"Goodbye"

▶ When Andre Agassi retires from professional tennis at age 37, he receives a heartfelt, eight-minute standing ovation from the crowd at the 2006 U.S. Open.

{Sport stacking}

World Sport Stacking Association

◀ Nearly 1,100 competitors compete in the WSSA World Sport Stacking Championships in Denver. Forty-two new world records are set at the 2006 event.

▶ The Miami Heat defeat the Dallas Mavericks in six games to win the 2006 NBA Finals. Dwyane Wade, the Miami Heat guard, is named MVP

© 2007 Jostens, Inc.

NBA bling

Photo by Jed Jacobsohn/Getty Images

Shaun White makes his second unsuccessful attempt at the 1080 at the 2006 Summer X Games. He is the only skateboarder to attempt the move in competition.

X Games

EMPICS/Landov

Scott Halleran/Getty Images

Tiger Woods and Mexican sensation Lorena Ochoa are named the male and female AP Athletes of the Year.

2006 World Series

AP Photo/Elise Amendola

The National League champion St. Louis Cardinals win the 2006 World Series by defeating the American League champion Detroit Tigers in five games.

Gary W. Green/MCT/Landov

The Florida Gators become the first school in history to win both the NCAA basketball and football titles in the same year after defeating heavily favored Ohio State 41-14 in the 2006 BCS National Championship.

Stanley Cup

In 2006, the Carolina Hurricanes defeat the Edmonton Oilers four games to three to win their first Stanley Cup in the first post-lockout championship.

© POOL/Reuters/Corbis

International soccer superstar David Beckham signs a $250 million contract to leave Real Madrid to play Major League Soccer in the U.S. for the Los Angeles Galaxy.

AP Photo/Bernat Armangue

Soccer

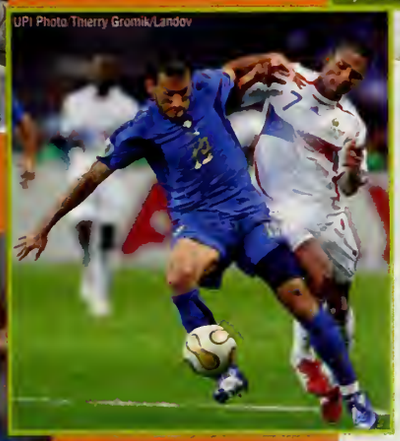

UPI Photo/Thierry Gromik/Landov

In the 2006 World Cup Finals, the most widely viewed sporting event in the world, Italy beats France for the title.

2006 Heisman Trophy Finalists:

Troy Smith-Winner
QB, Ohio State
Notes: 2,540

Darren McFadden
RB, Arkansas
Notes: 878

Brady Quinn
QB, Notre Dame
Notes: 782

{Faces}

My favorite celebrities:

CBS JP Filo/Landov

- Katie Couric is the anchor of the *CBS Evening News*, becoming the nation's first female solo anchor of a major television network's weekday evening newscast.

WENN Jody Cortes/Landov

- Shortly after the birth of their second son makes headlines around the world, Britney Spears and Kevin Federline announce the end of their marriage.

- Fans mourn Steve Irwin, the Crocodile Hunter, who is killed by a stingray while snorkeling at Australia's Great Barrier Reef.

Photo by Justin Sullivan/Getty Images

Crocodile hunter

KAREN BLEIER/AFP/Getty Images

AP Photo

- Brad Pitt and Angelina Jolie, also known as "Bradgelina," make headlines when Angelina gives birth to daughter Shiloh in the African nation of Namibia.

{Bradgelina}

- Due to the popularity of user-generated websites like MySpace and YouTube, *TIME* magazine's annual person of the year is "You."

Dennis Van Tine/Landov

- Jessica Simpson's divorce from Nick Lachey is finalized. Romantic rumors link her to skateboarder Bam Margera, NFL quarterback Tony Romo, singer John Mayer and comedian Dane Cook.

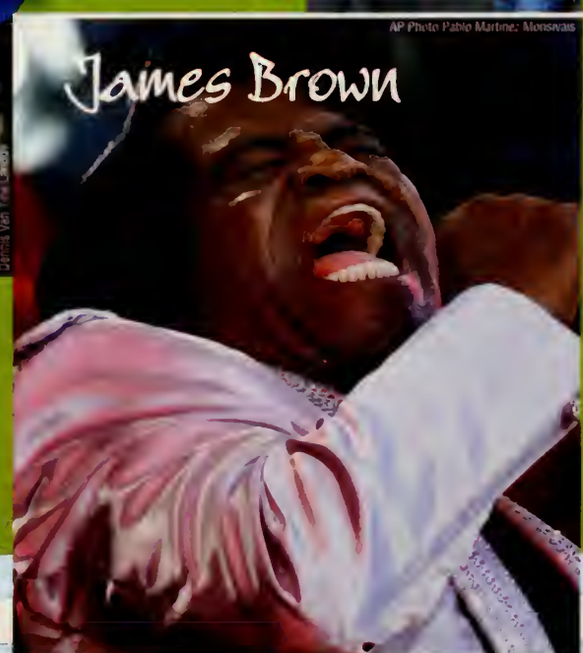

AP Photo Pablo Martinez Monsivais

- Dynamic music legend James Brown, aka the Godfather of Soul, dies at the age of 73. He is remembered as one of the major musical influences of the past 50 years.

jostens®

© 2007 Jostens, Inc. 06-0537 (1972)

Class of 2007